KALMUS PIANO SERIES

STEPHEN HELLER

Op. 81

Twenty-Four Preludes

For the Piano

EDWIN F. KALMUS
PUBLISHER OF MUSIC
NEW YORK, N. Y.

Twenty-four Preludes.

Ruhig, heiter. (♪ = 144)
Tranquillo, gioioso.

STEPHEN HELLER. Op. 81.

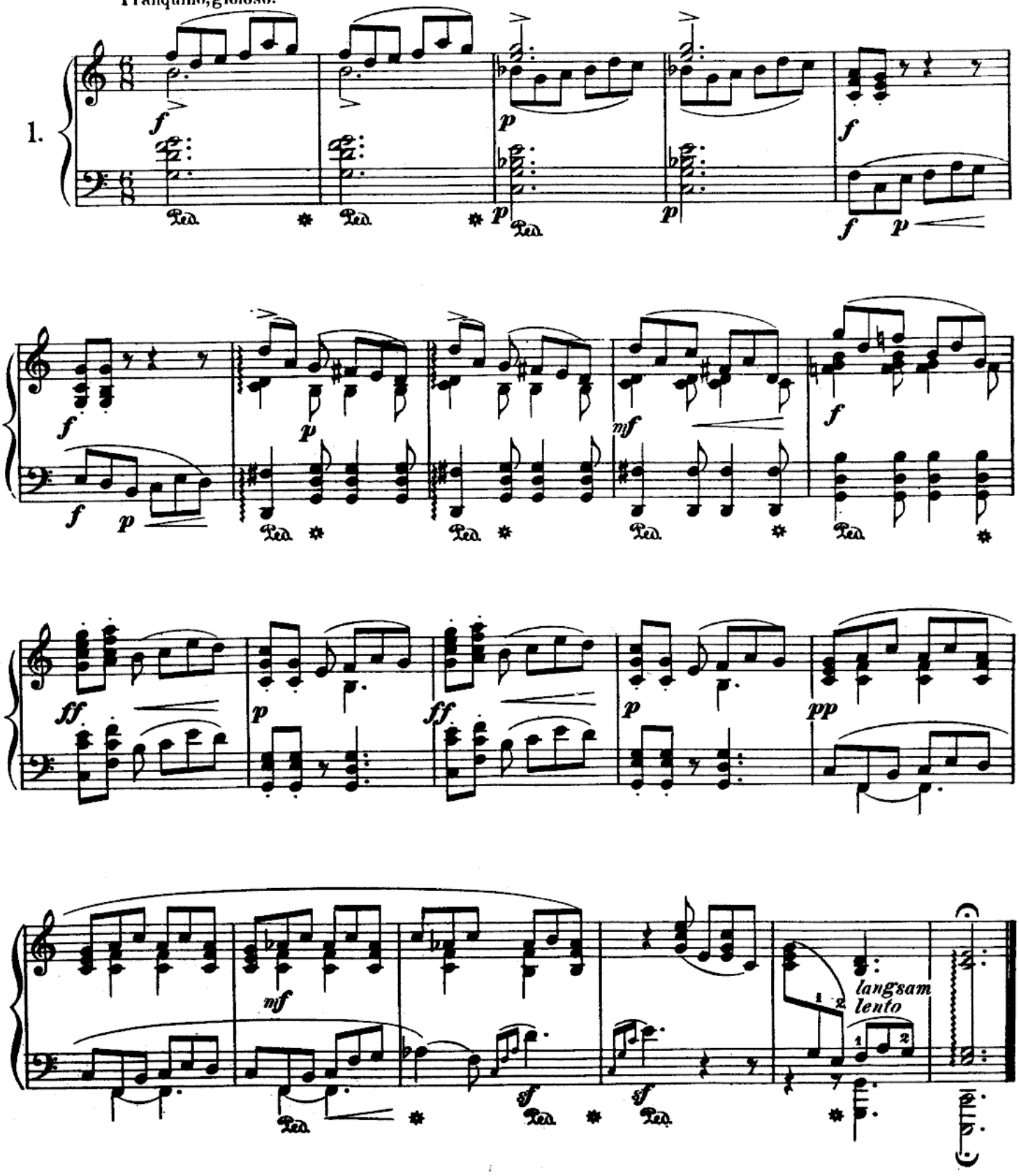

Rasch, charakteristisch. (♩ = 138)
Rapido, con espressione caratteristico.

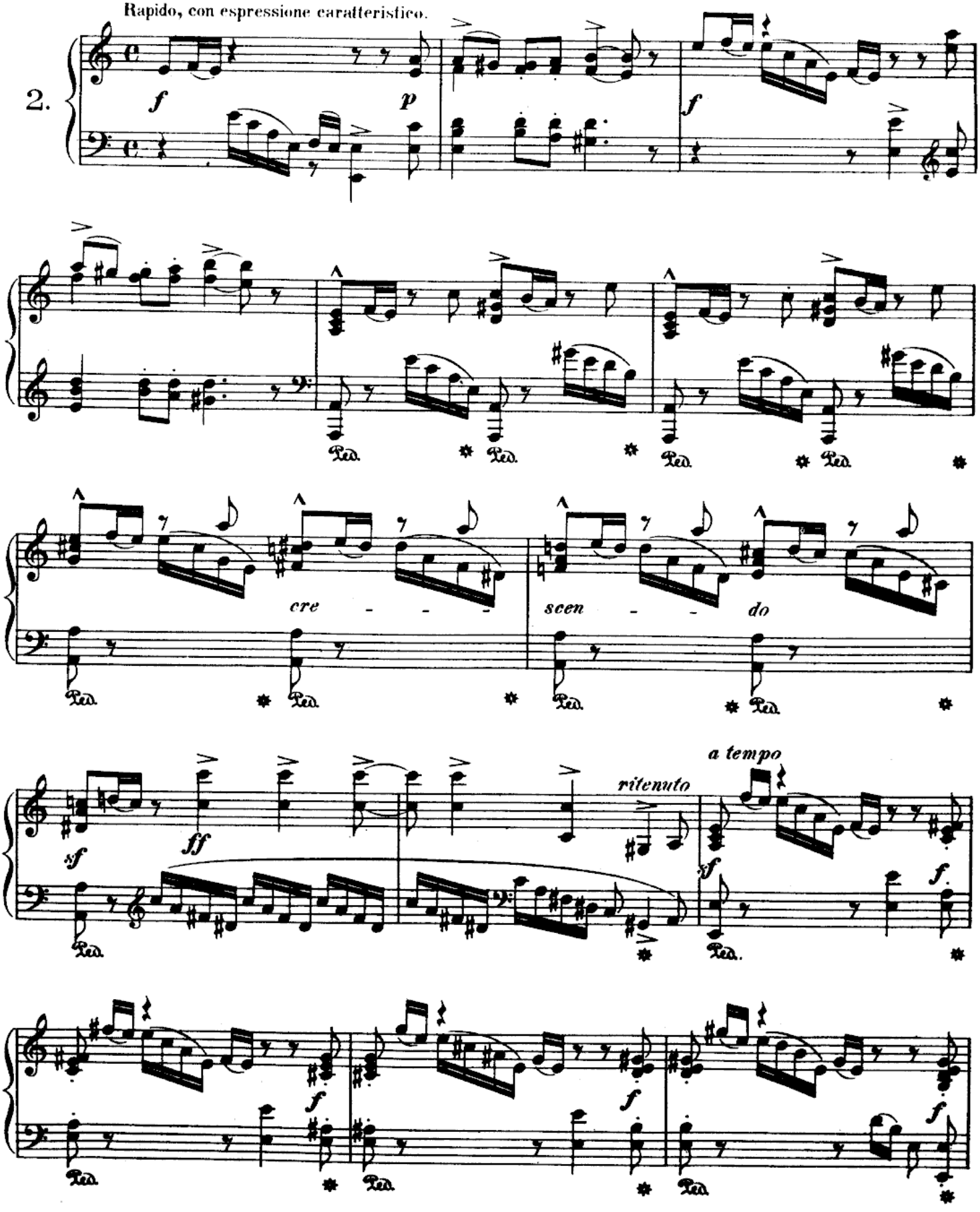

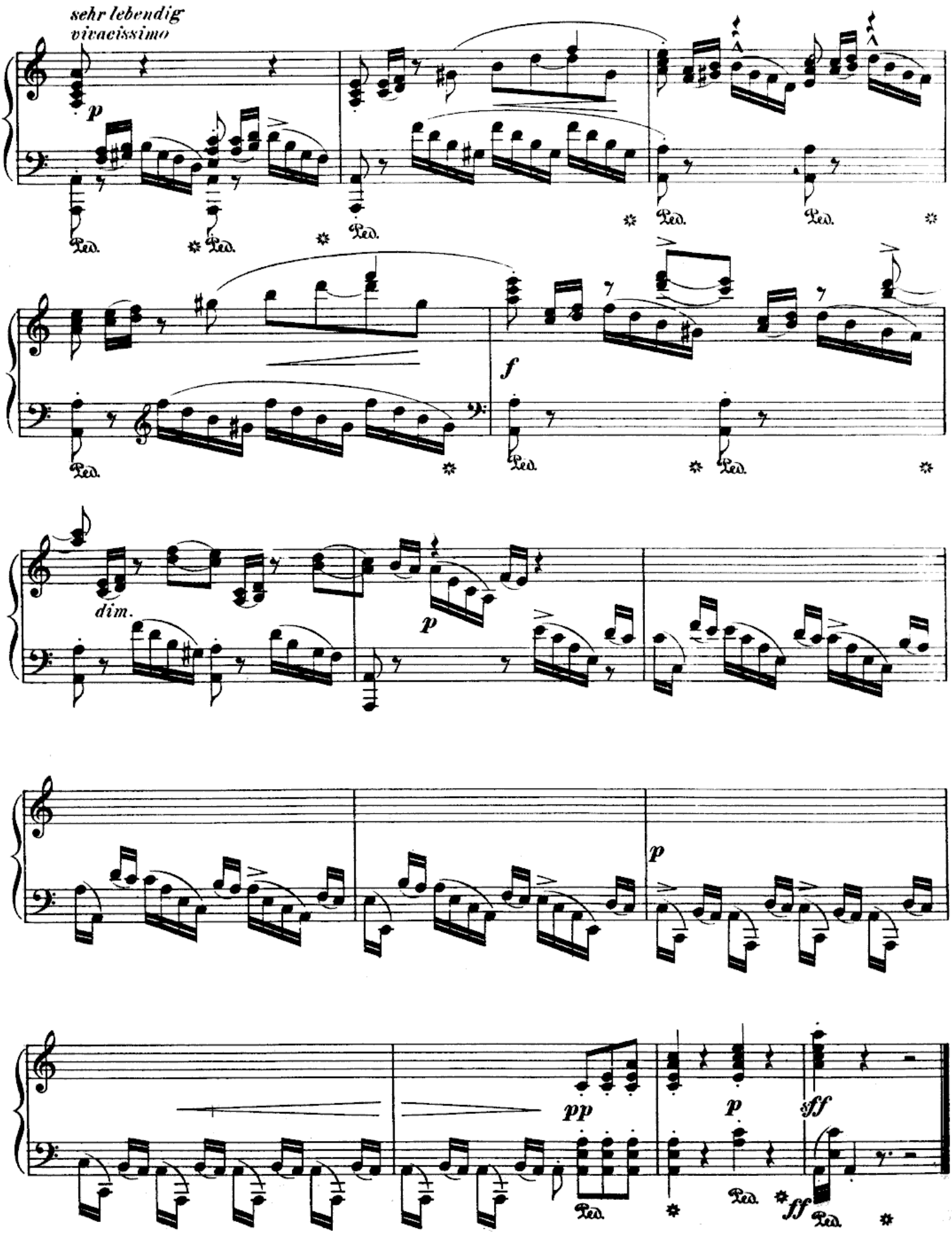
sehr lebendig
vivacissimo
p
Ped.
f
dim.
pp
ff
sff

Sehr rasch, etwas im Genre Teniers.
Presto; quasi alla Teniers.

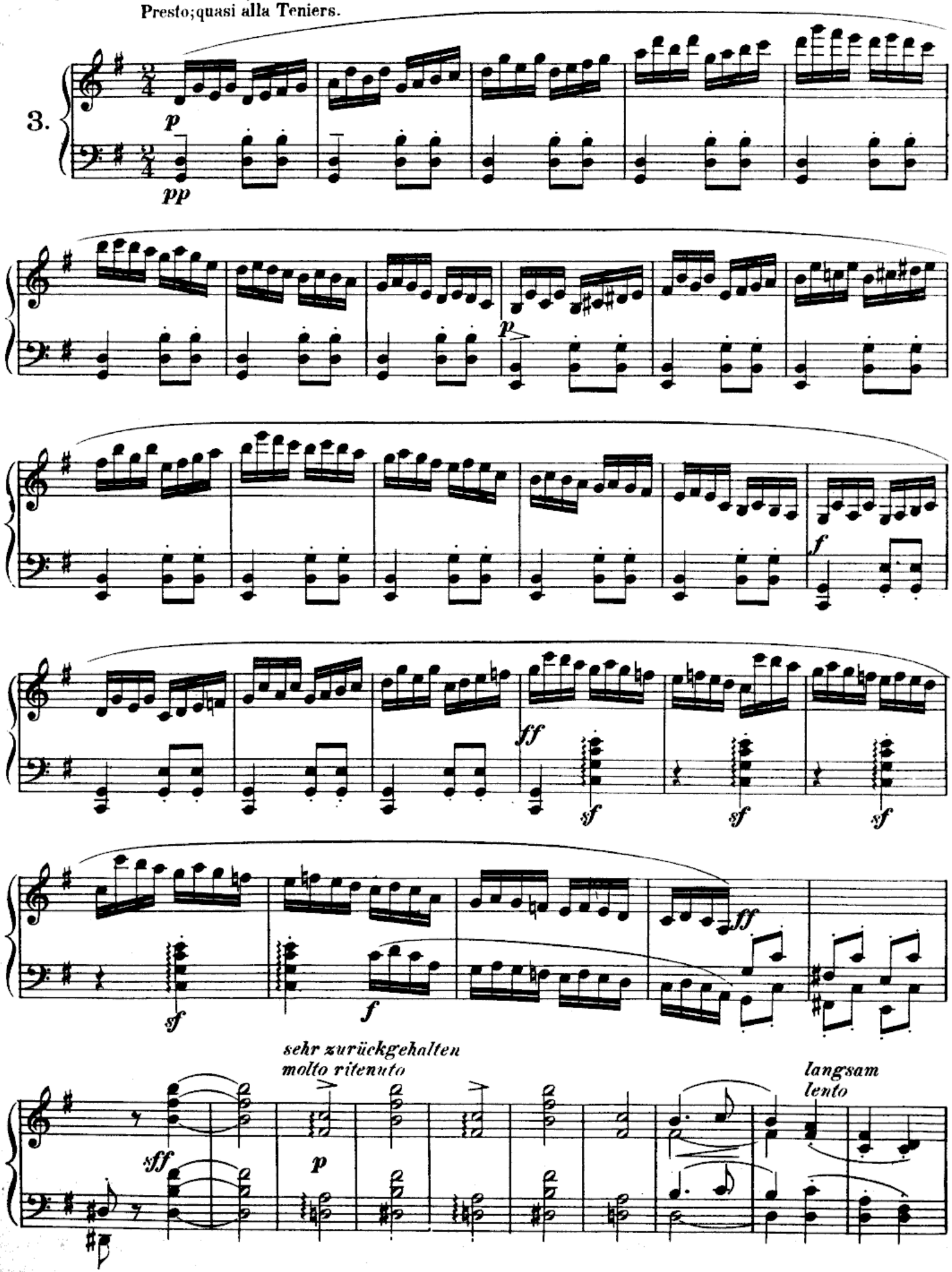

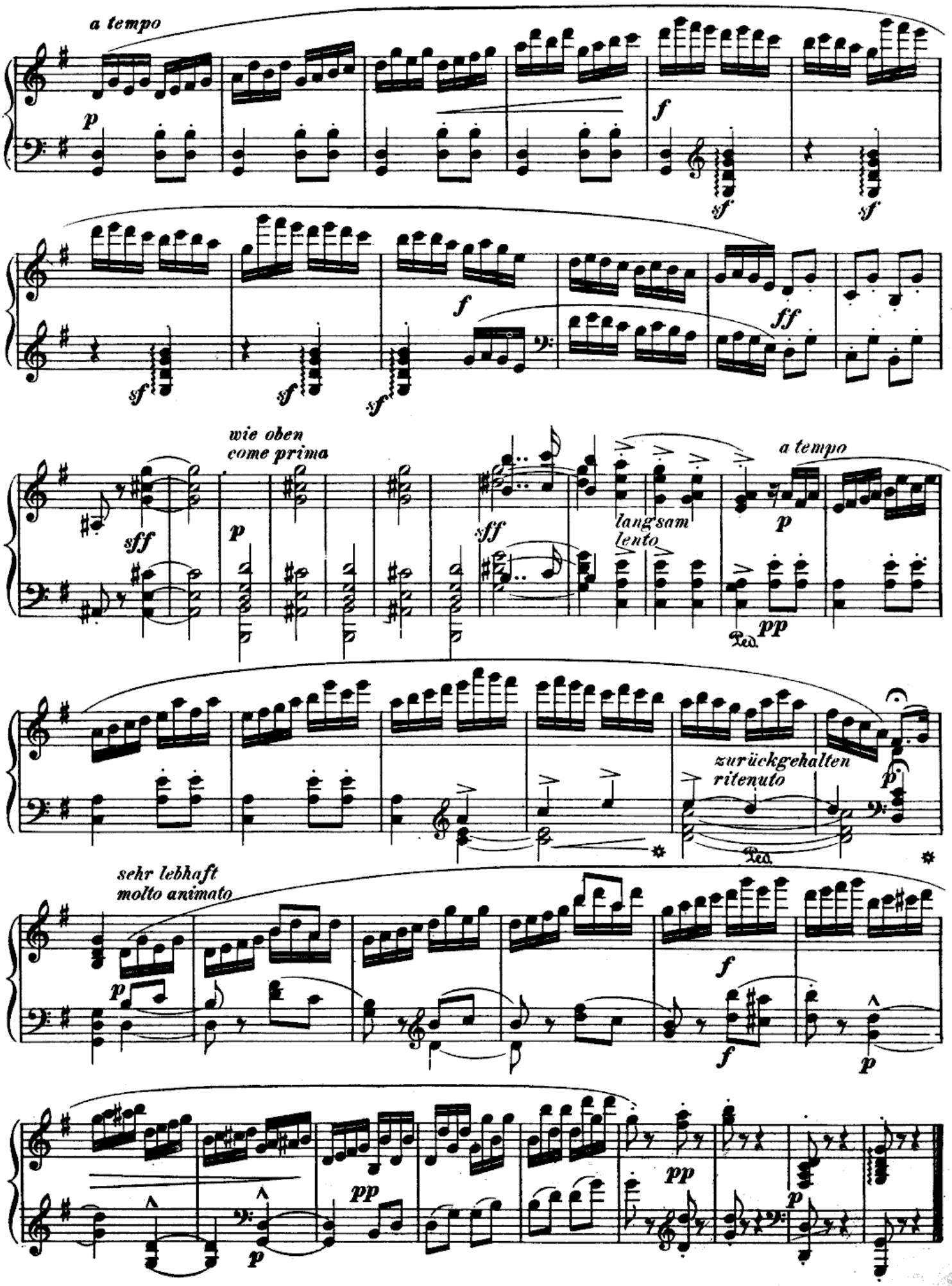
a tempo
wie oben
come prima
langsam
lento
a tempo
zurückgehalten
ritenuto
sehr lebhaft
molto animato

Bewegt, recitativisch. (♩ = 96)
Con moto, quasi recitativo.

4.

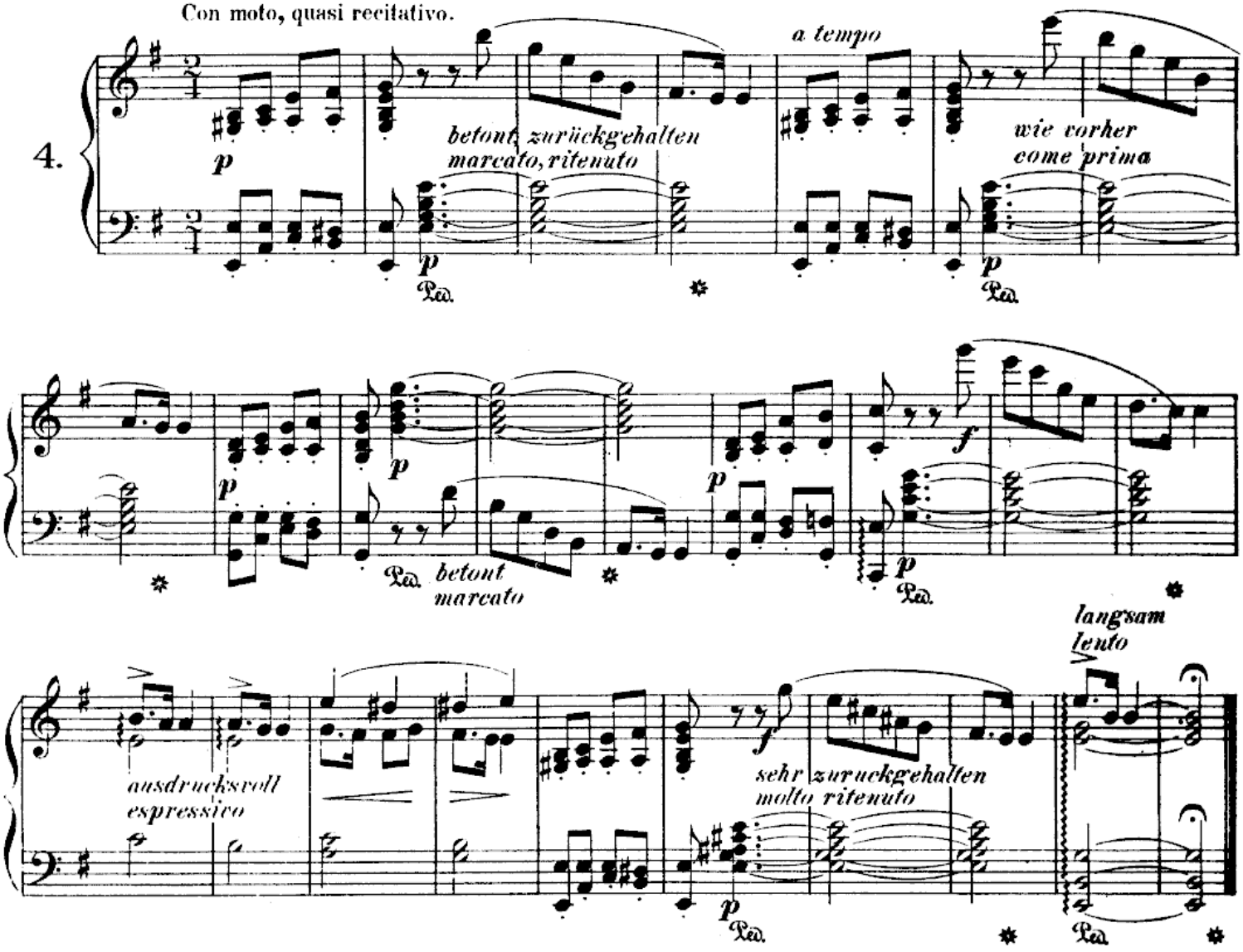

Nicht schnell, mit wechselndem Ausdruck. (♩ = 112)
Non allegro, con espressione variata.

5.

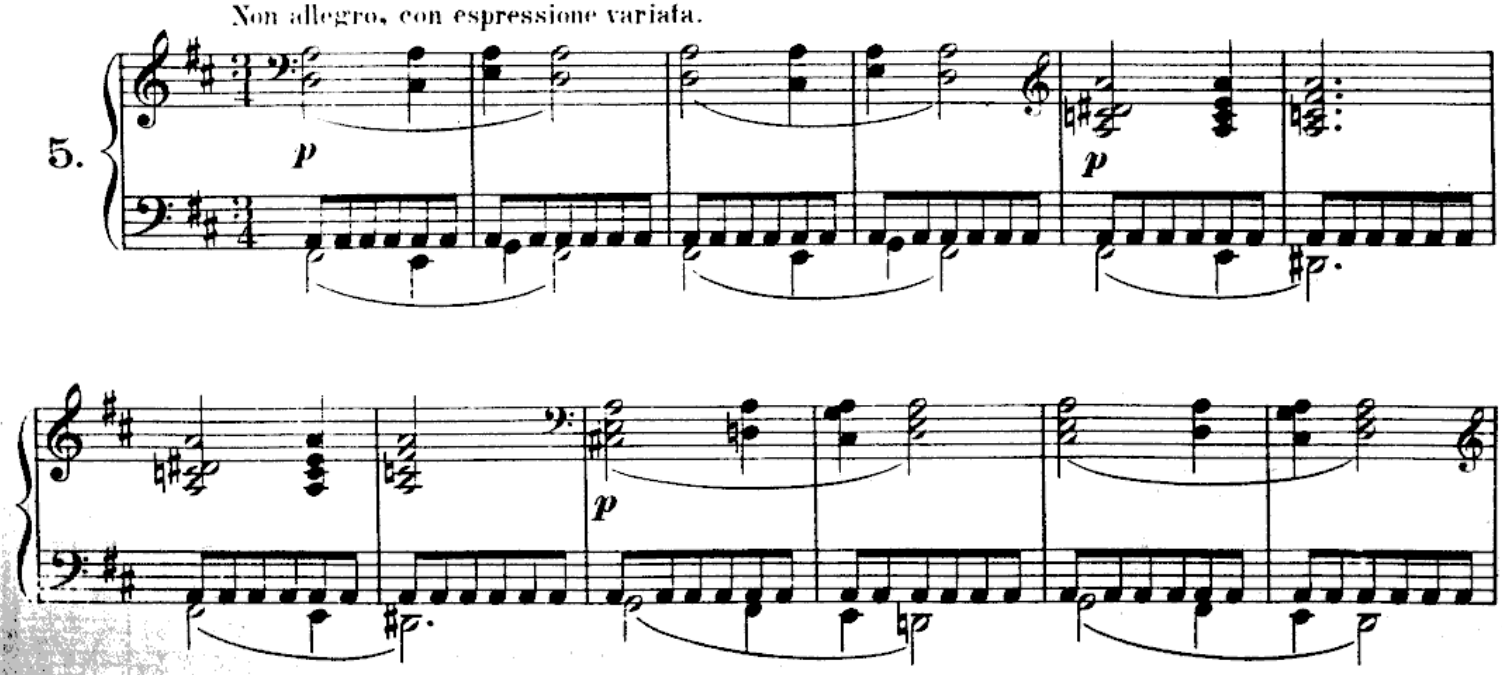

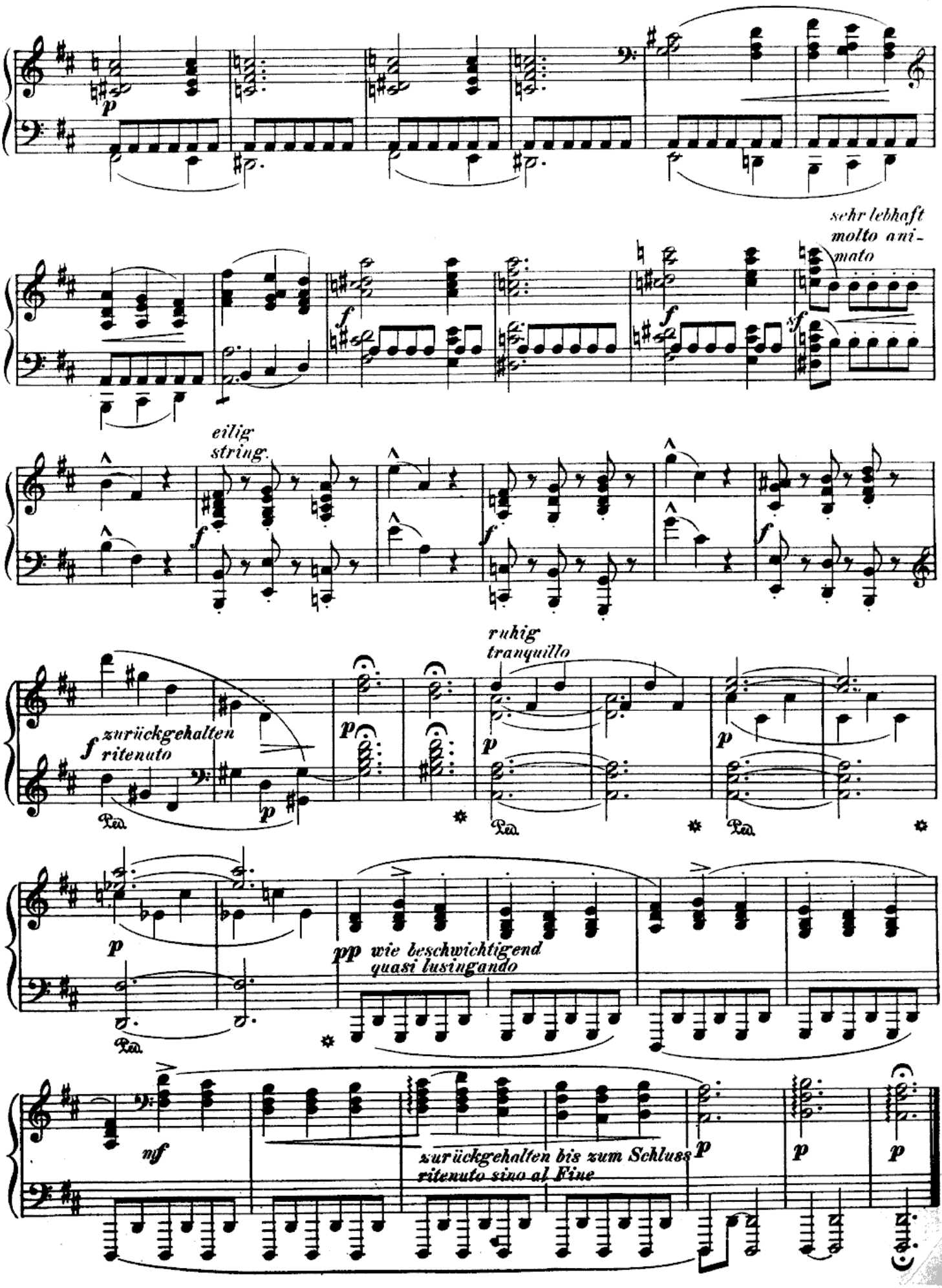
p
sehr lebhaft
molto ani-
mato
f
sf
eilig
string.
ruhig
tranquillo
zurückgehalten
ritenuto
Ped.
pp wie beschwichtigend
quasi lusingando
nf
zurückgehalten bis zum Schluss
ritenuto sino al Fine

Sehr lebendig, reich gefärbt. (♩ = 138)
Vivacissimo, scintillante.

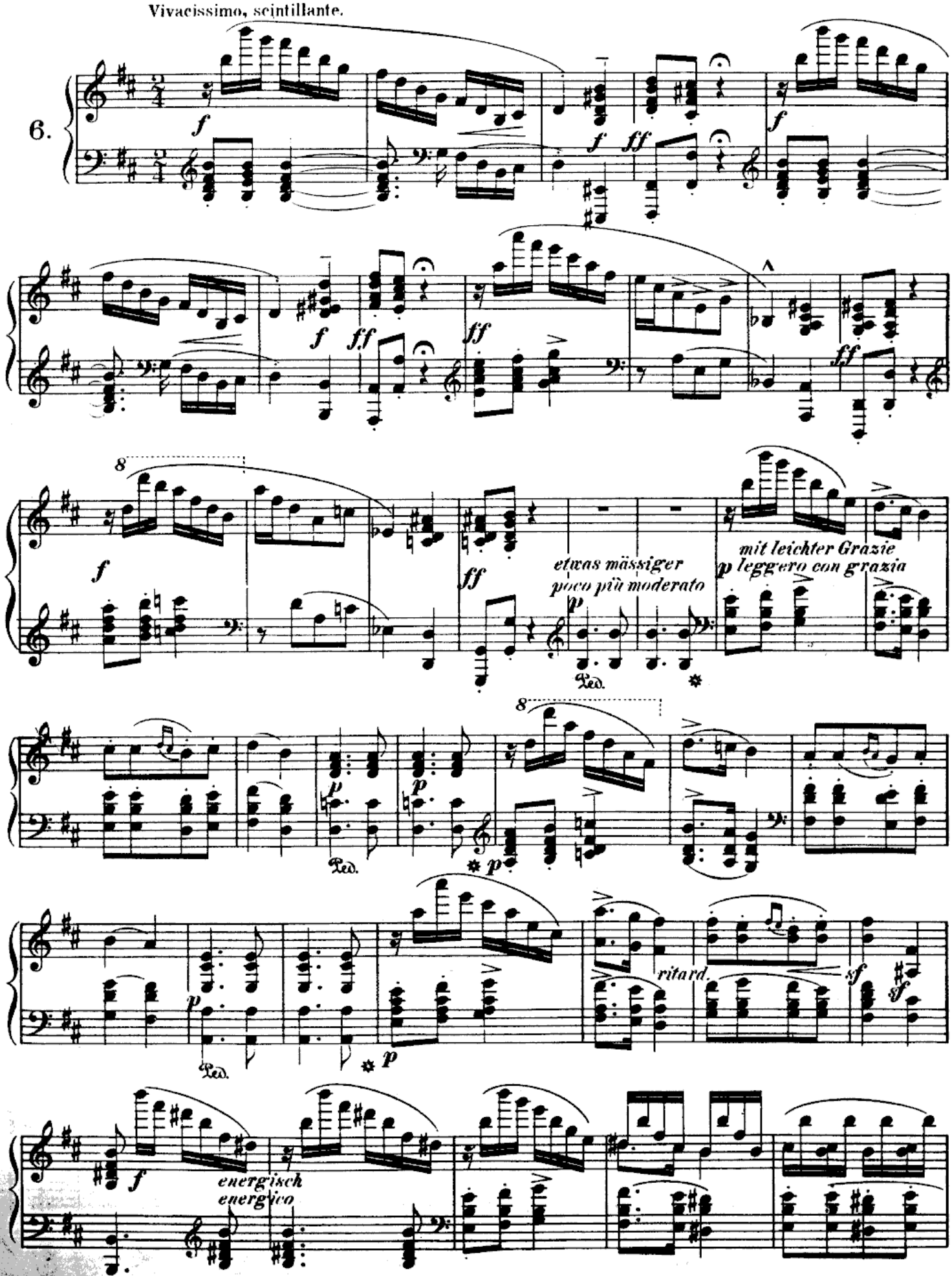

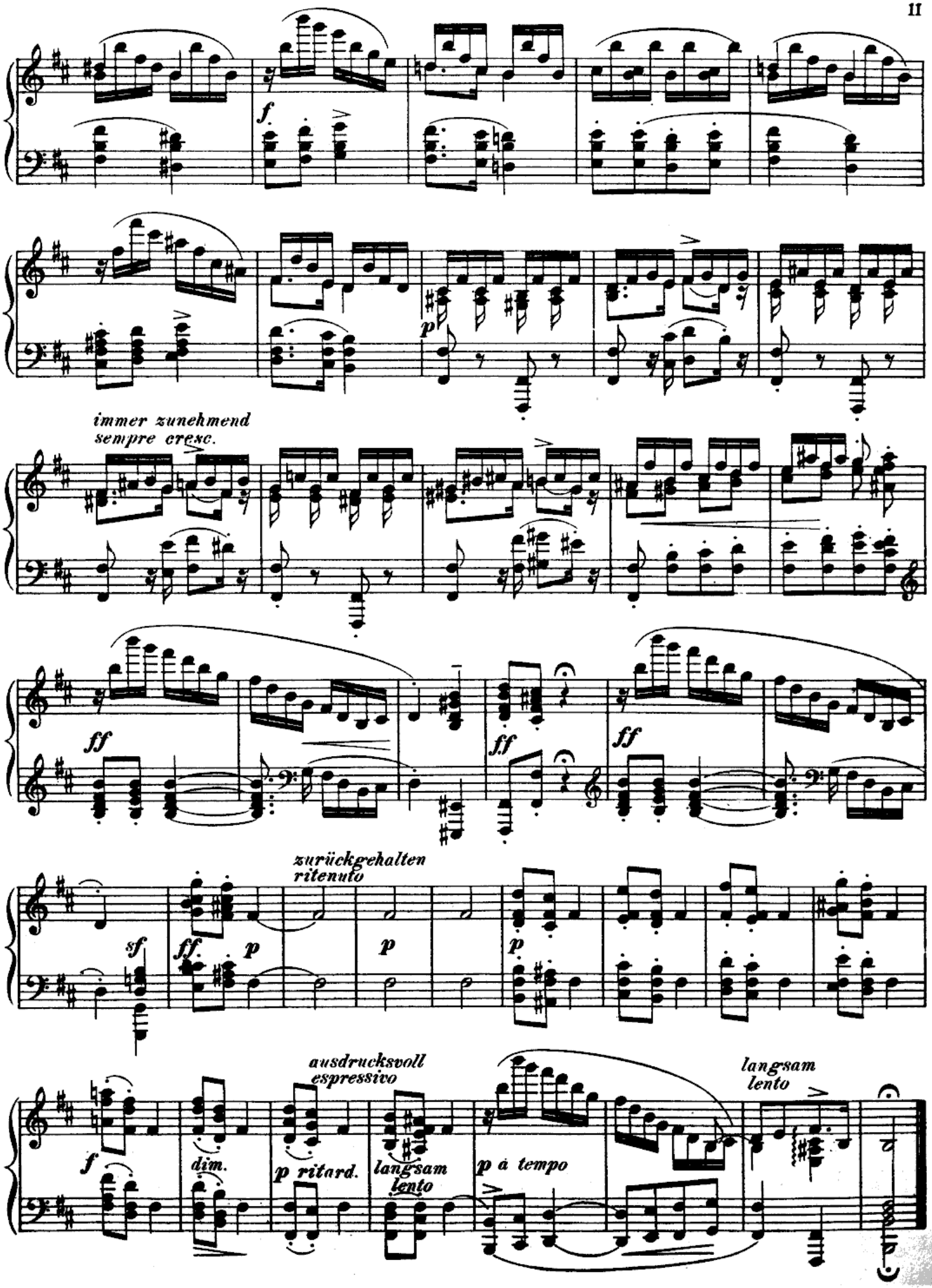
f
p
immer zunehmend
sempre cresc.
ff
ff
ff
sf
ff
p
zurückgehalten
ritenuto
p
p
f
dim.
ausdrucksvoll
espressivo
p ritard.
langsam
lento
p à tempo
langsam
lento

Mässig schnell; ständchenartig. (♩= 116.)
Moderato alla serenata.

7.

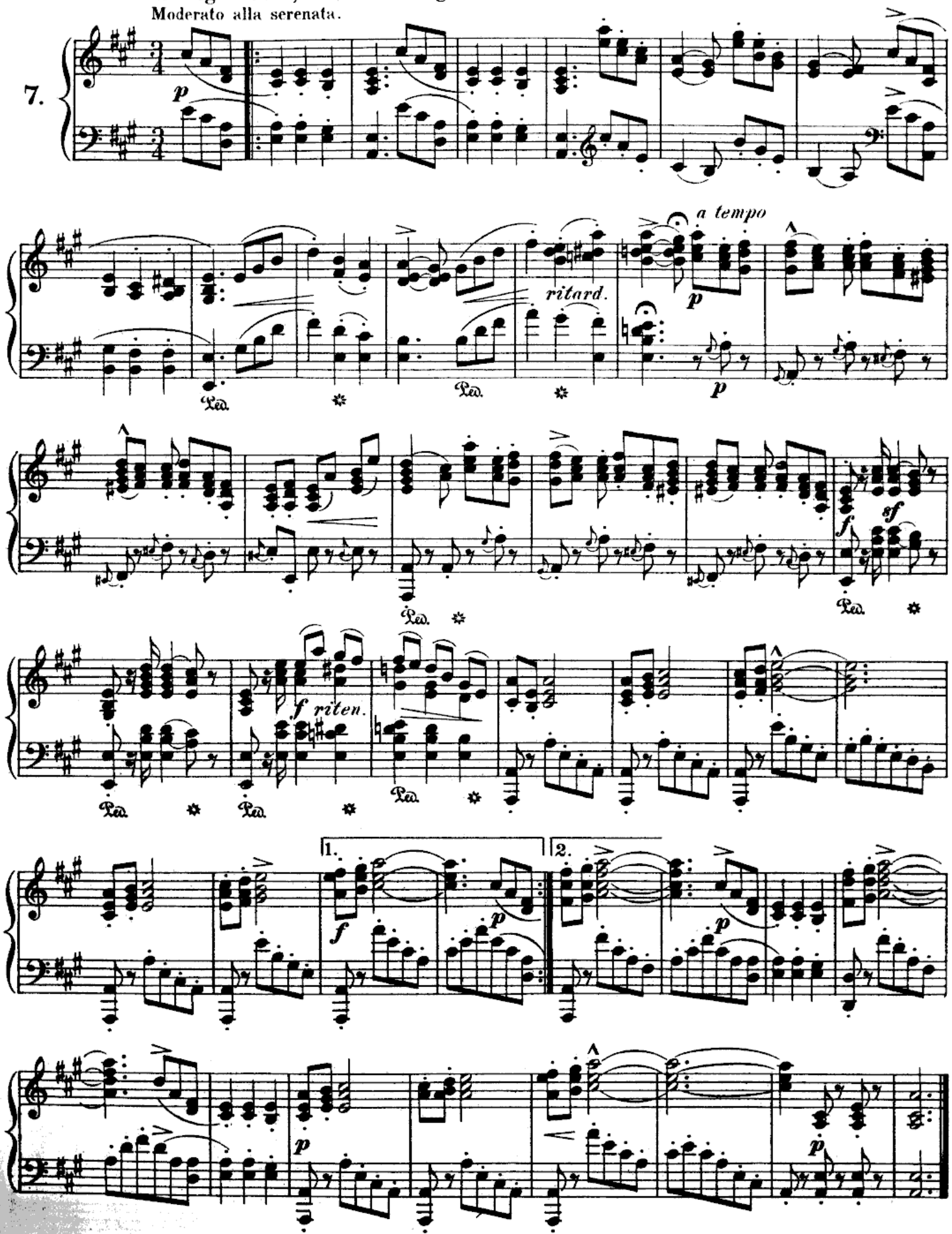

Energisch, rauh. (♩ = 112.)
Energico, ruvido.

8.

f *sf* *sf*

Ped. Ped. Ped.

8

sf *sf* *ff*

Ped. Ped. Ped.

breiter
più largam.

Ped. Ped.

zurückgehalten
ritenuto

sf *sf* *sf* *sf* *sff*

Ped. Ped. Ped. Ped. Ped.

zurückhaltend
ritenuto

sff *sff* *sff* *sff* *ff* *eilend*
string.

p *p*

Ped. Ped.

Einfach, skizzenartig. (♩ = 138.)
Semplice, quasi bozzetto.

9.

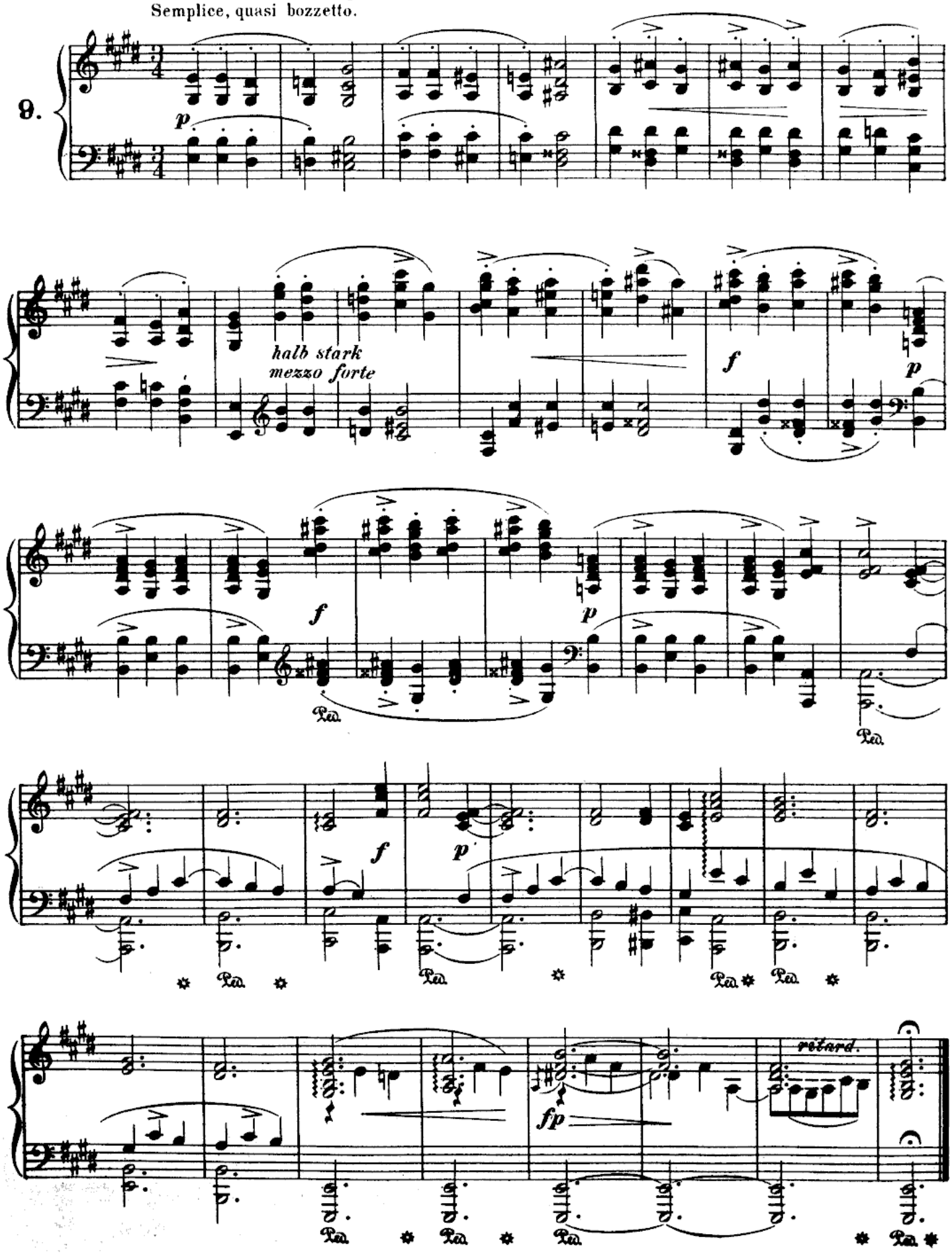

Mit rascher Leichtigkeit hingeworfen, in der Art einer Federzeichnung.
Thrown off swiftly and easily, like a pen-and-ink sketch.

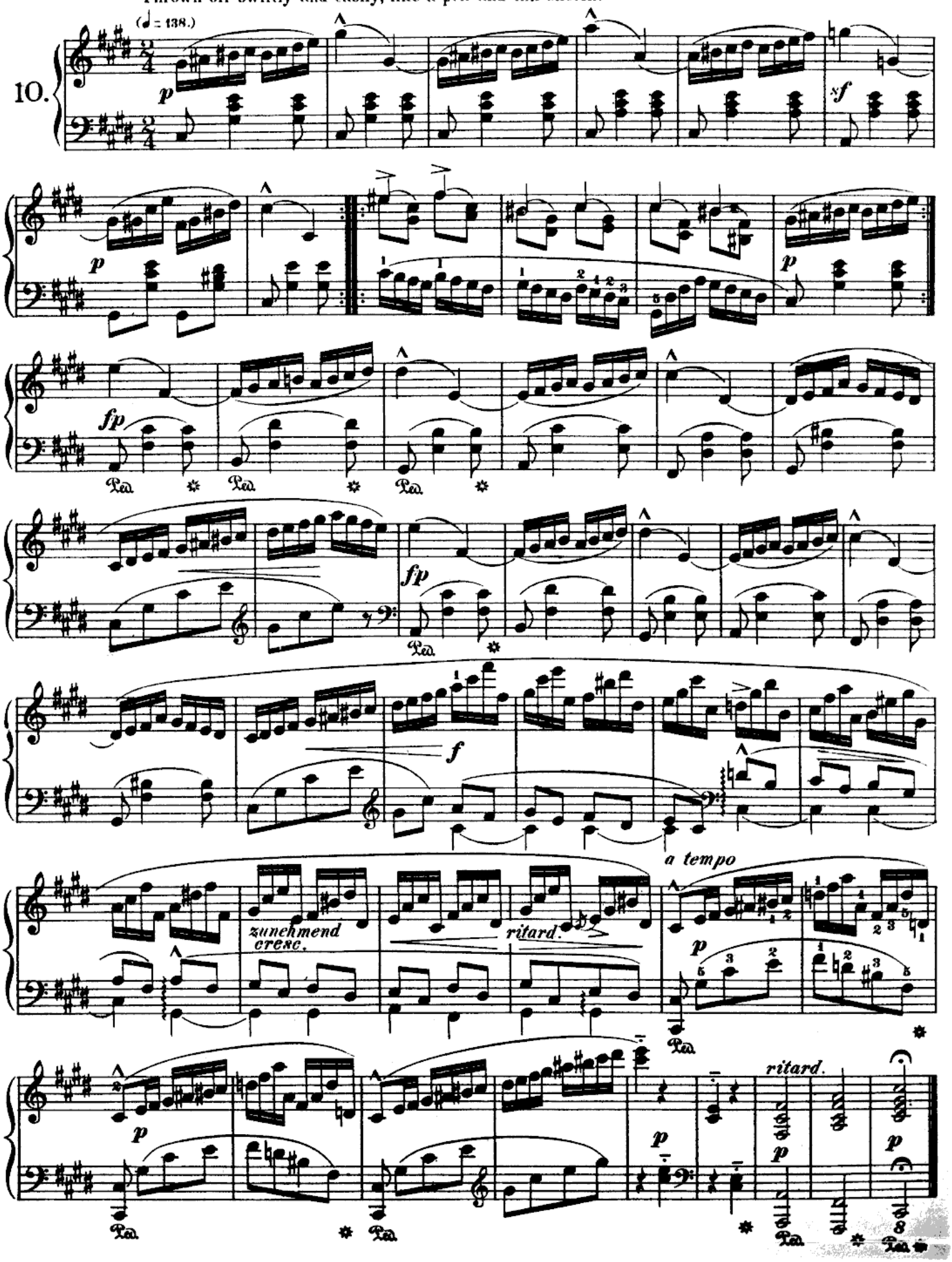

Lebhaft, mit prägnantem Rhythmus. (♩. = 100.)
Vivace, con ritmo pregnante.

11.

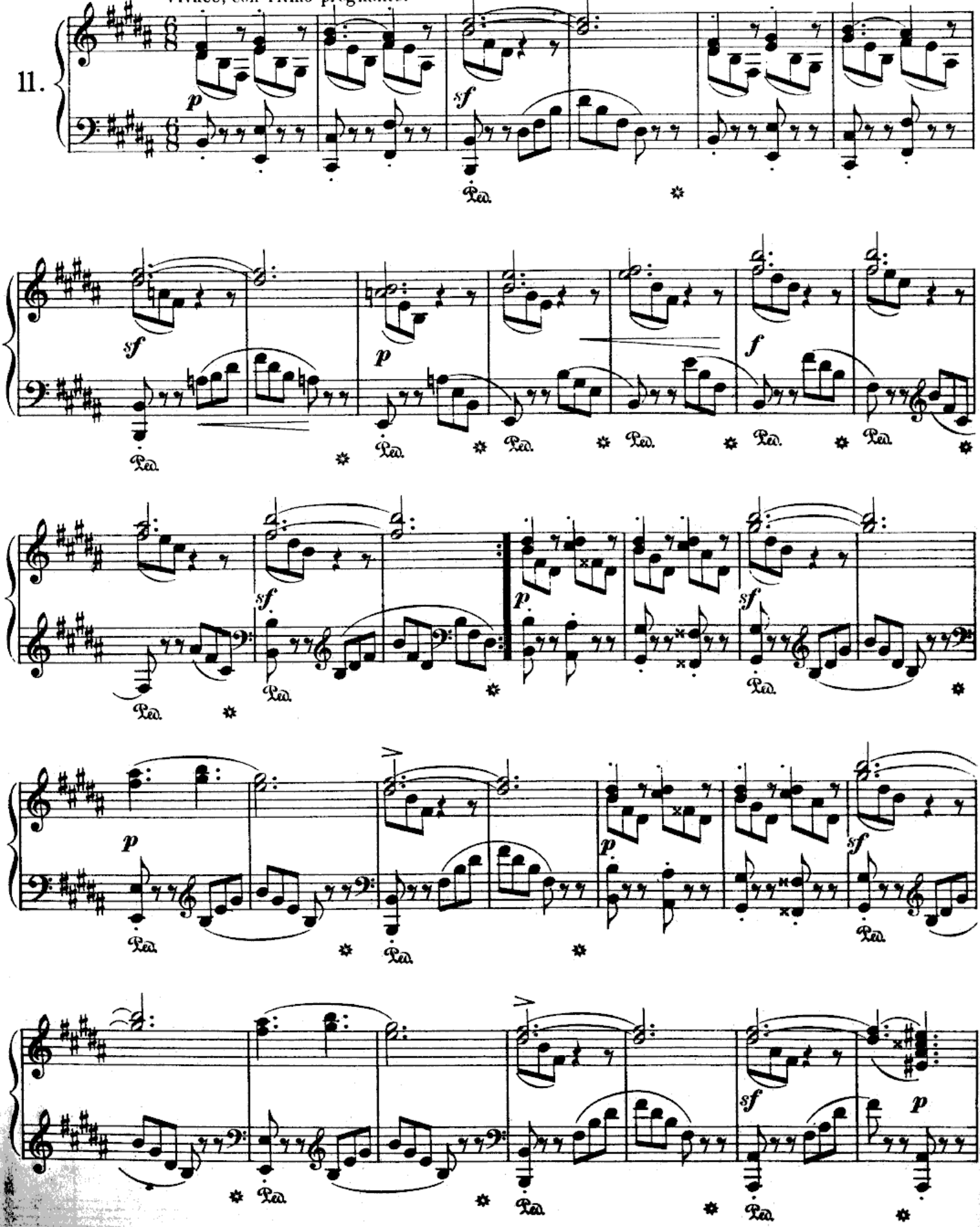

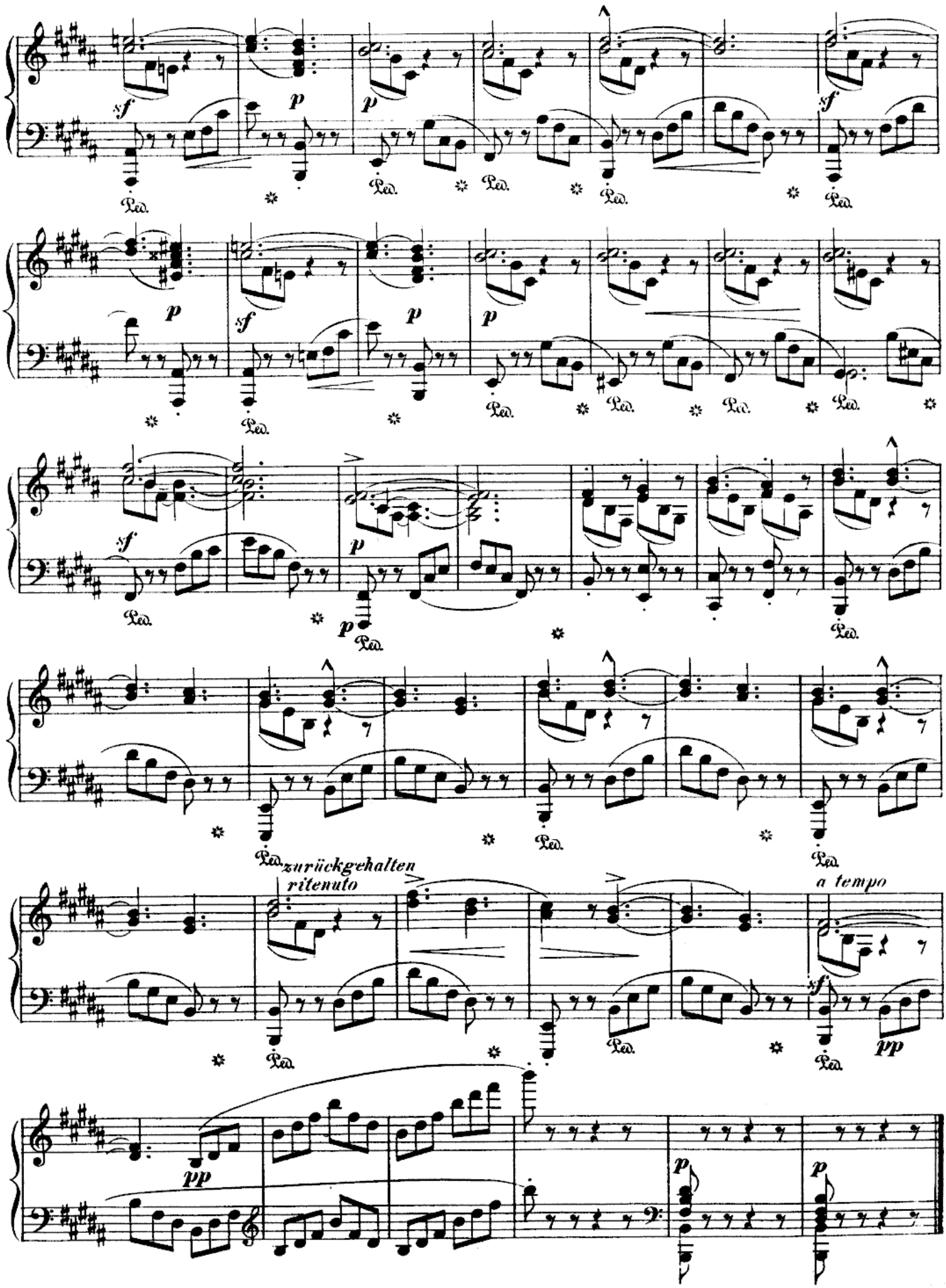
sf
p
Ped.
zurückgehalten
ritenuto
a tempo
pp

Elegisch, trauernd. (♩. = 54.)
Elegico, dolente.

12.

äusserst zart
delicatiss.

pp *pp* *p* *pp*

pp Ped.

zurückgehalten
ritenuto

langsam
lento

sf *p* *fp* *pp* Ped.

Mit bequemer Grazie. (♩ = 126.)
Comodo con grazia.

13.

p Ped. Ped. Ped.

Ped. Ped. Ped. Ped. *pp*

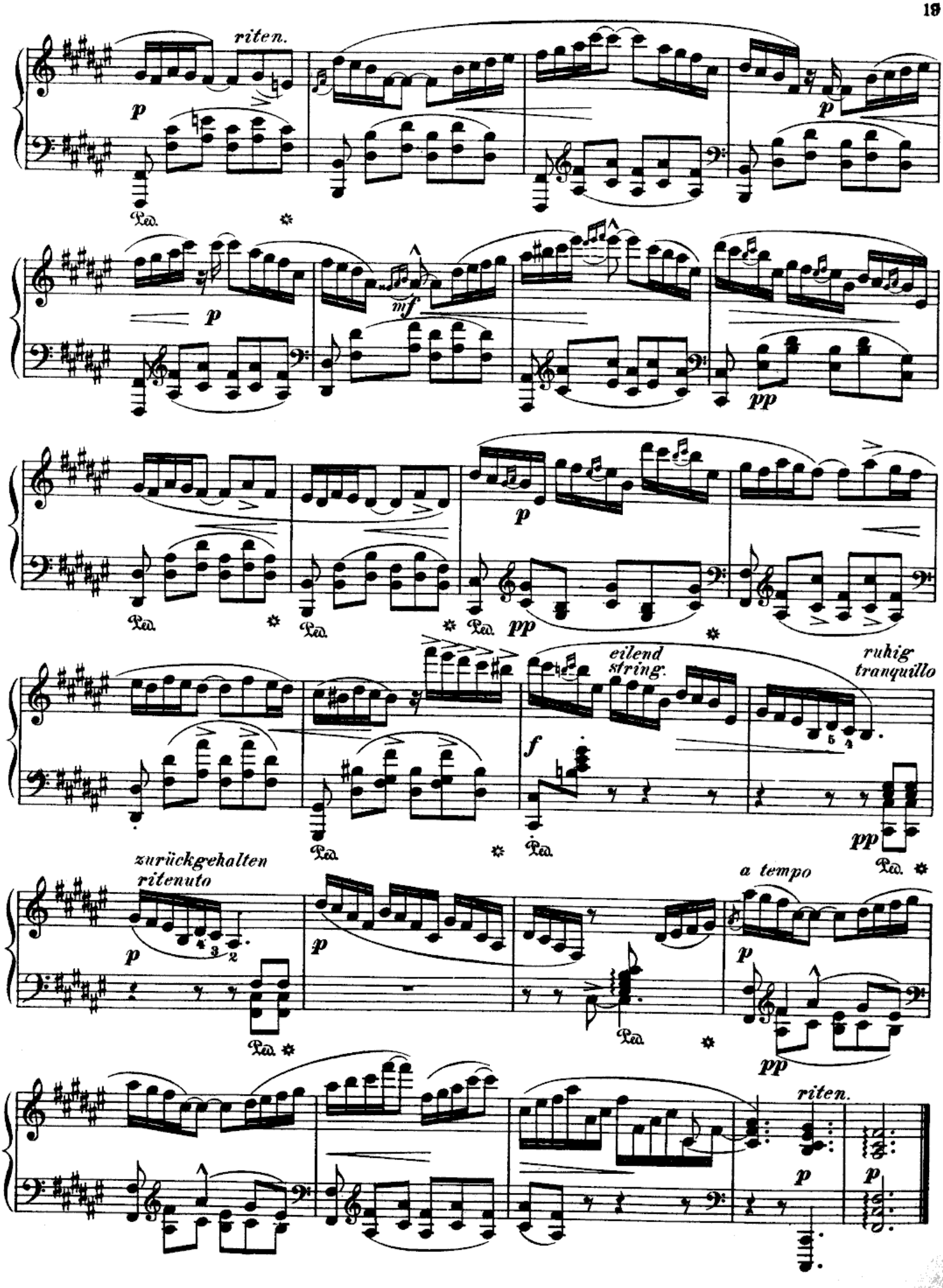
riten.
p
Ped.
mf
pp
eilend
string.
ruhig
tranquillo
f
zurückgehalten
ritenuto
a tempo

Leidenschaftlich. (♩ = 122.)
Appassionato.

14.

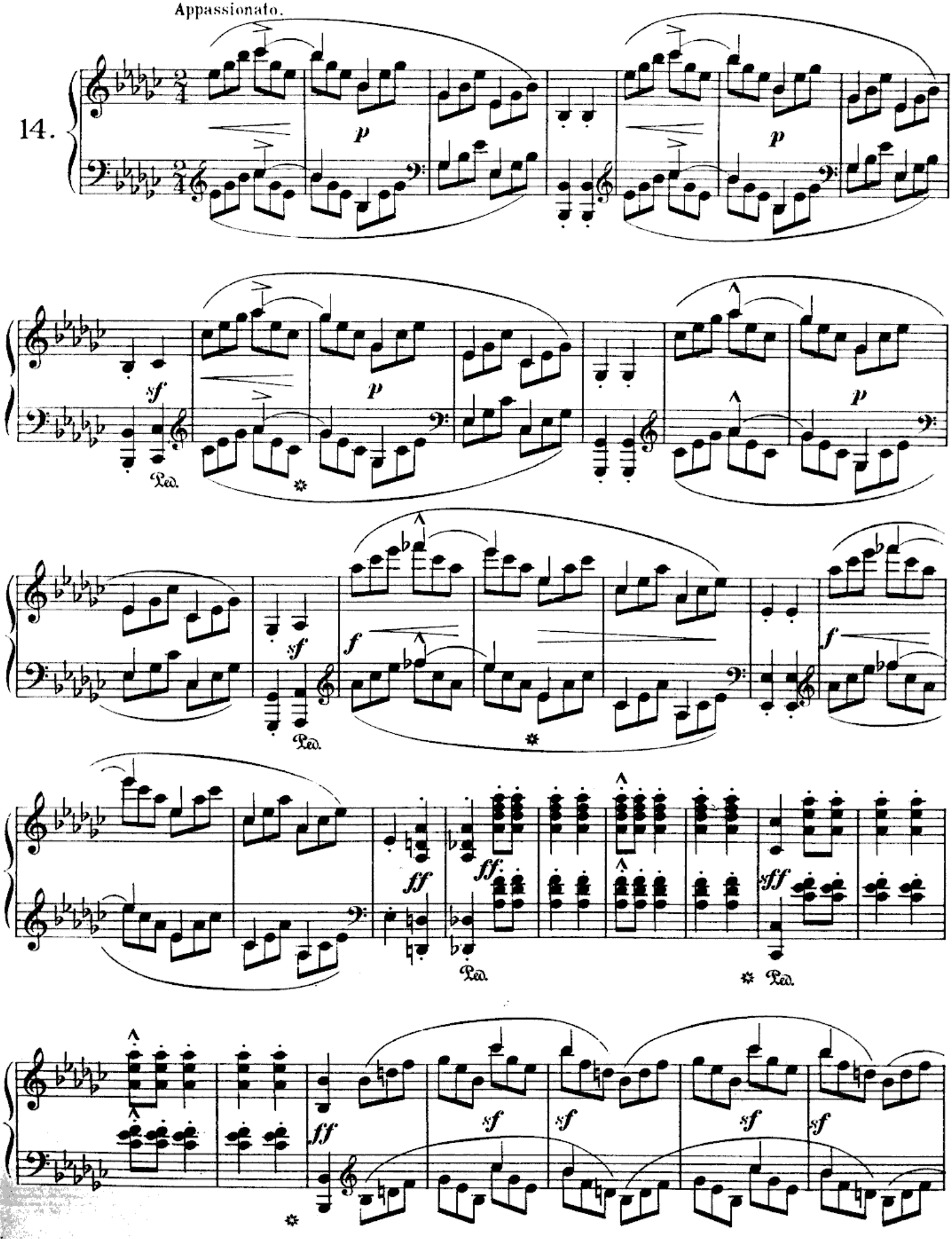

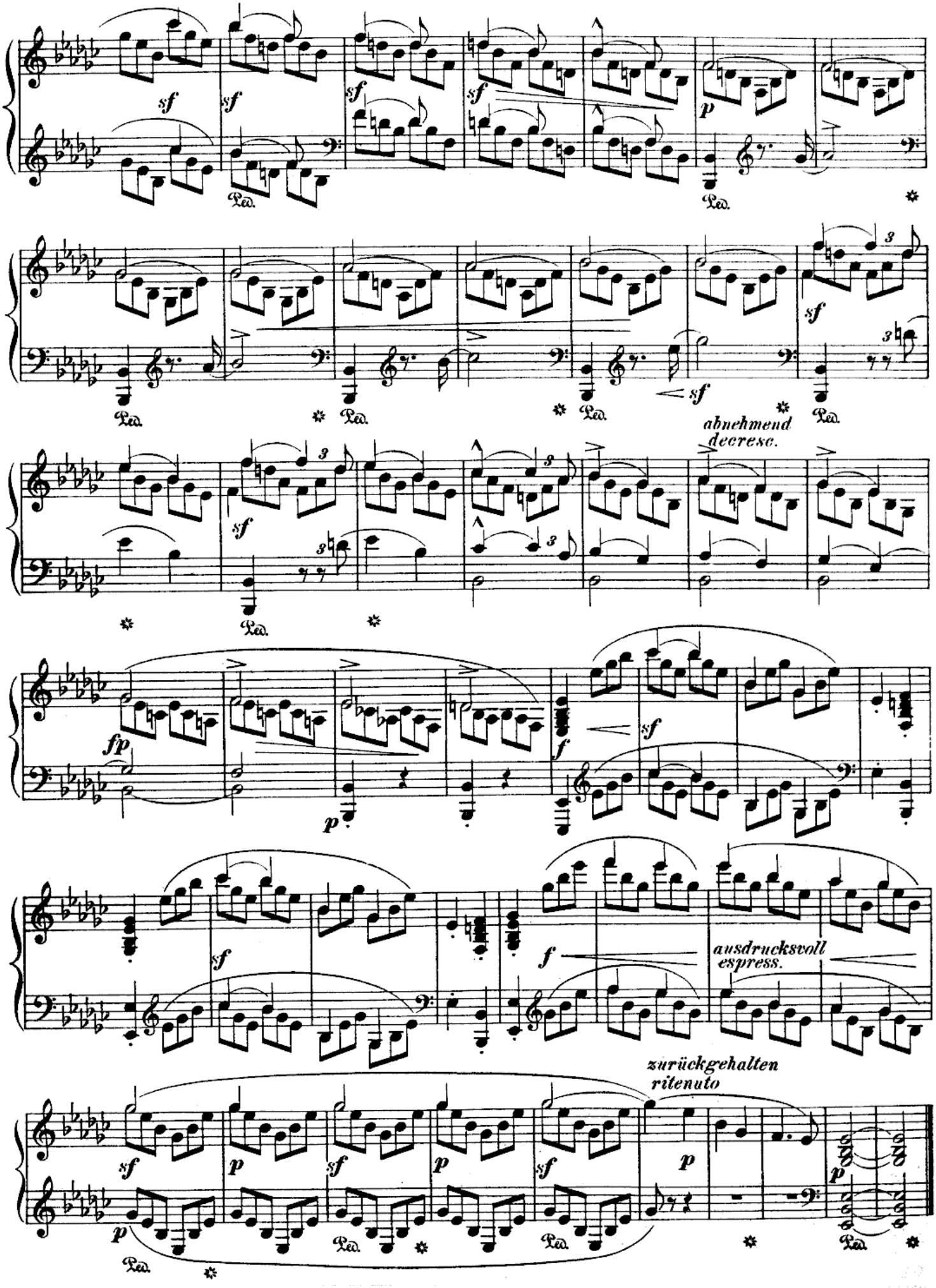
sf
sf
sf
sf
p
Ped.
Ped.
sf
sf
Ped.
Ped.
Ped.
Ped.
abnehmend
decresc.
sf
Ped.
fp
p
f
sf
sf
f
ausdrucksvoll
espress.
zurückgehalten
ritenuto
sf
p
sf
p
sf
p
p
p
Ped.
Ped.
Ped.
Ped.

Langsam, wiegend. (♩ = 100.)
Lento ondeggiando.

15.

p

sehr gebunden
legatiss.

Ped. ✲ Ped. ✲ Ped. ✲

Ped. ✲ Ped. ✲ Ped. ✲ Ped. ✲ Ped. ✲

pp

Ped. ✲ Ped. ✲ Ped. ✲

Ped. ✲ Ped. ✲ Ped. ✲ Ped. ✲ Ped. ✲

pp

Ped. ✲ Ped. ✲ Ped.

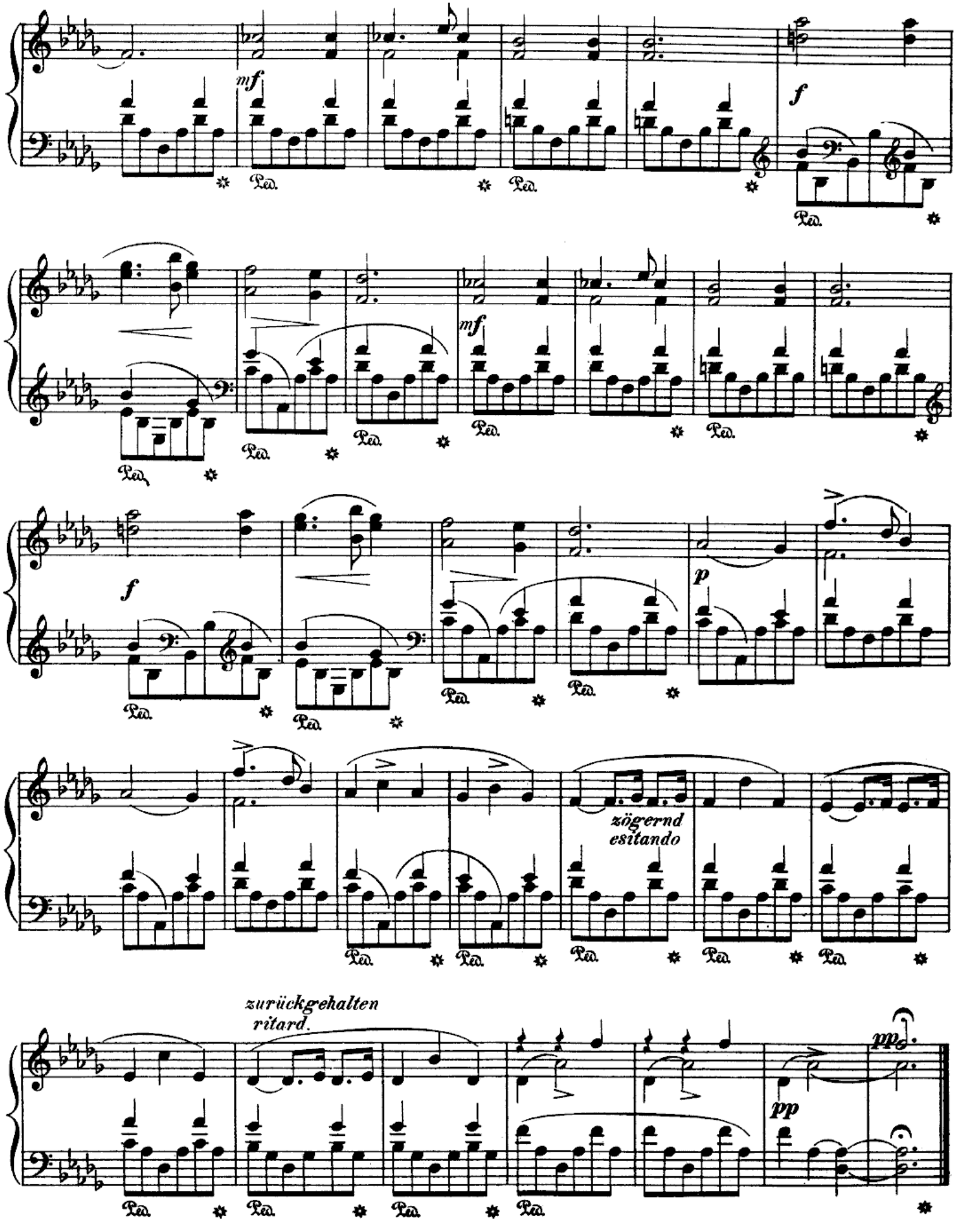
mf
f
Ped.
mf
f
p
zögernd
esitando
zurückgehalten
ritard.
pp
pp

Sehr langsam; ernst, schwermüthig. (♩ = 84.)
Molto lento; serioso, malinconico.

16.

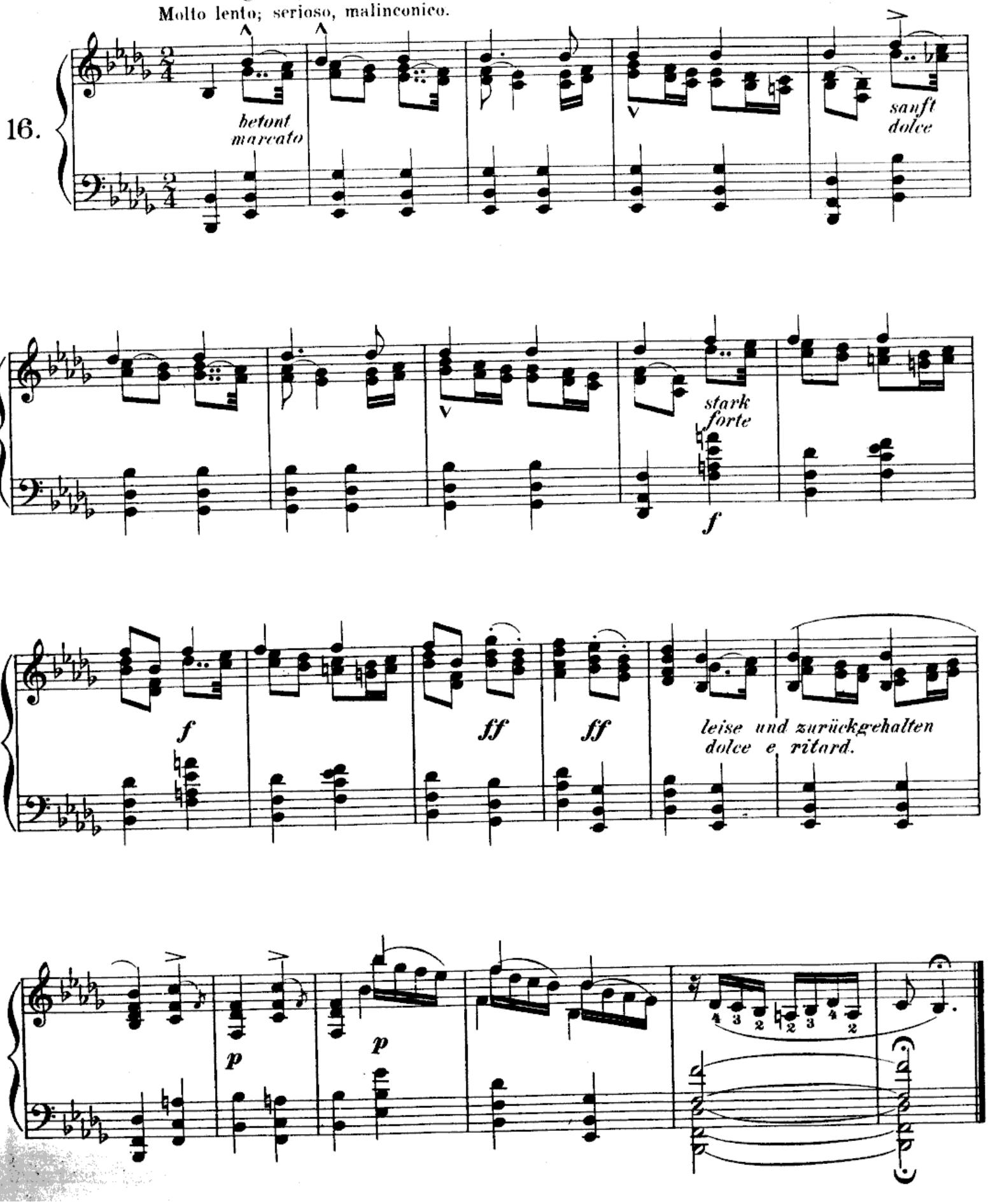

Heiter gesungen. (♩. = 72)
Gioioso, cantando.

17.

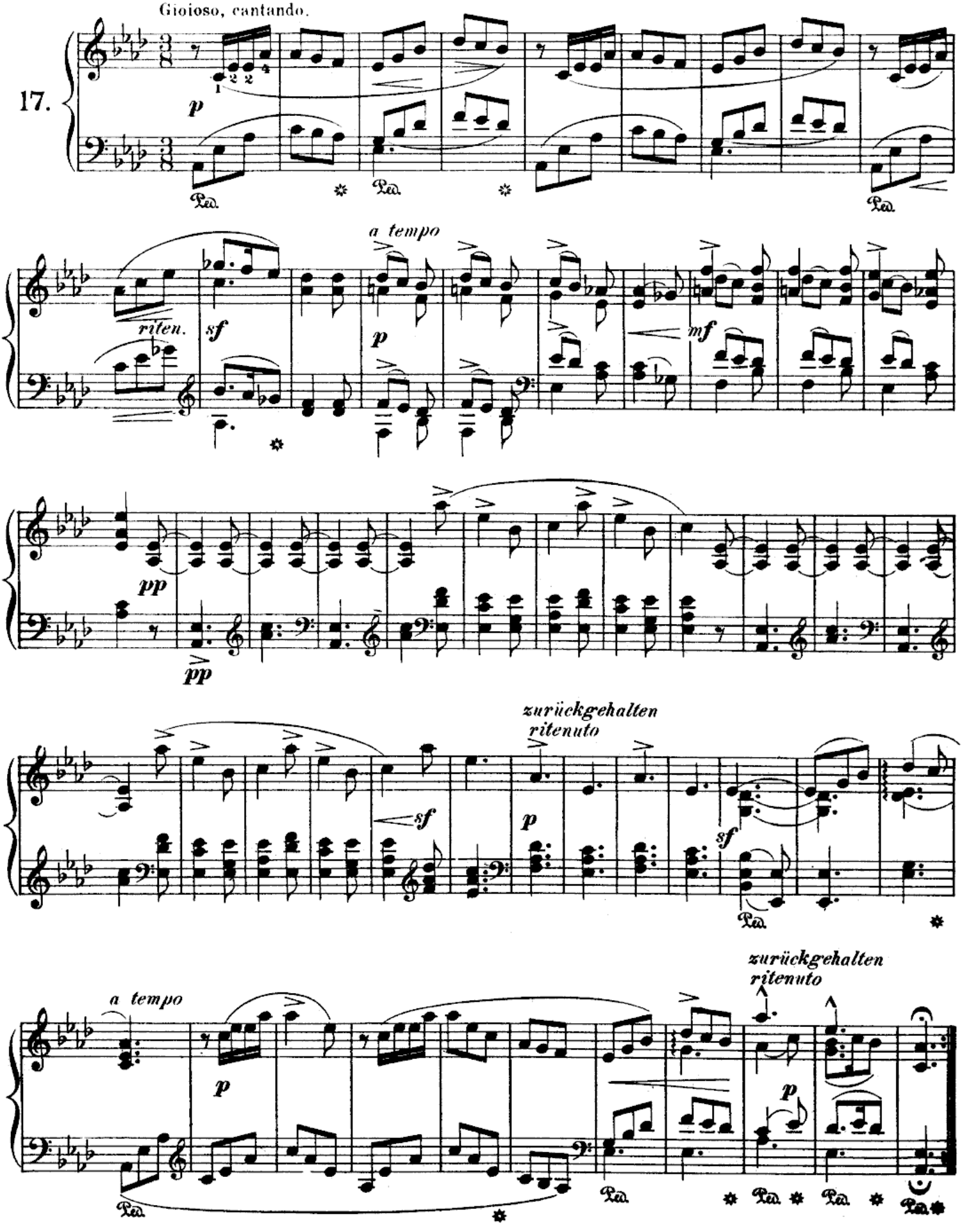

Keck, energisch. (♩ = 152.)
Fiero, energico.

18.

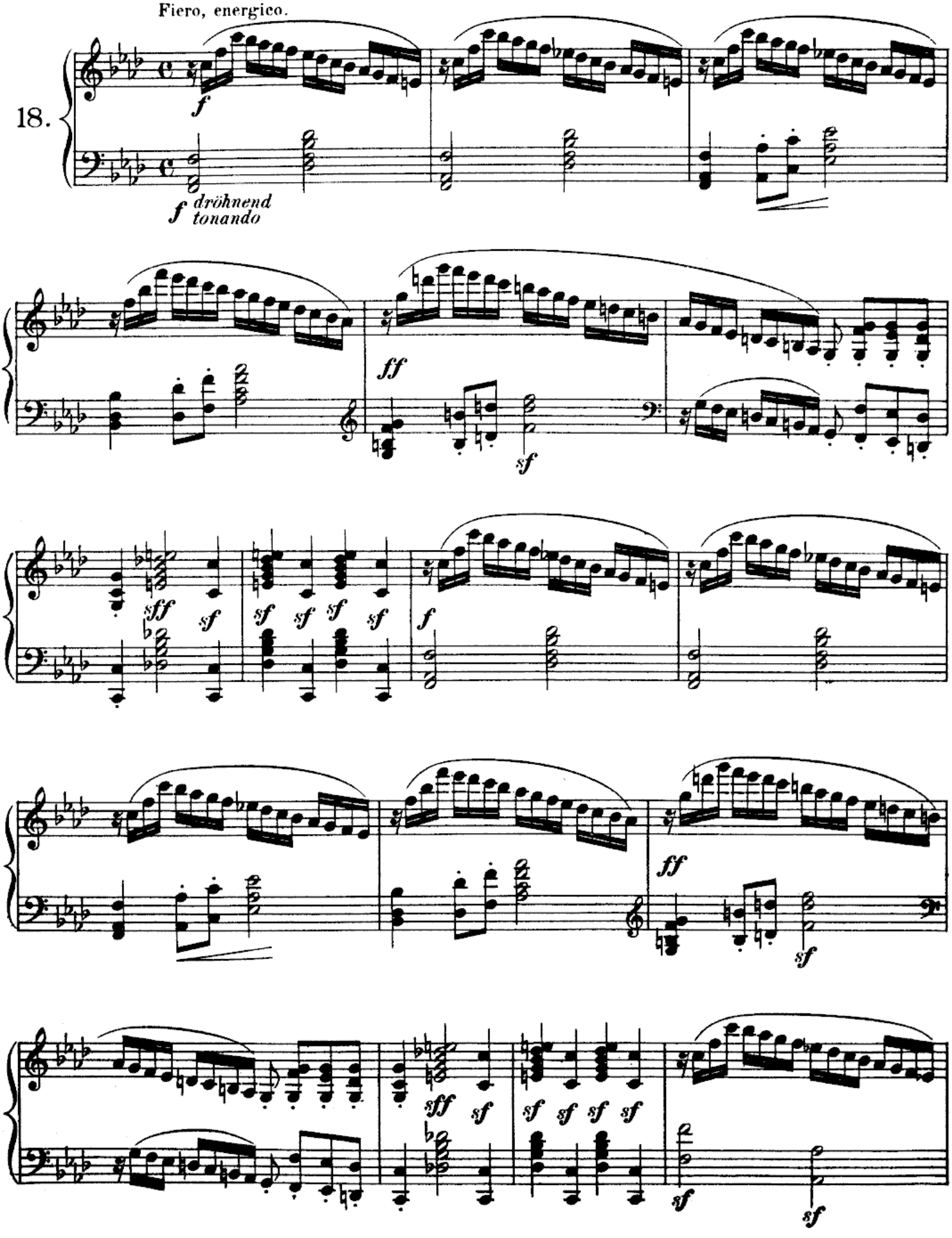

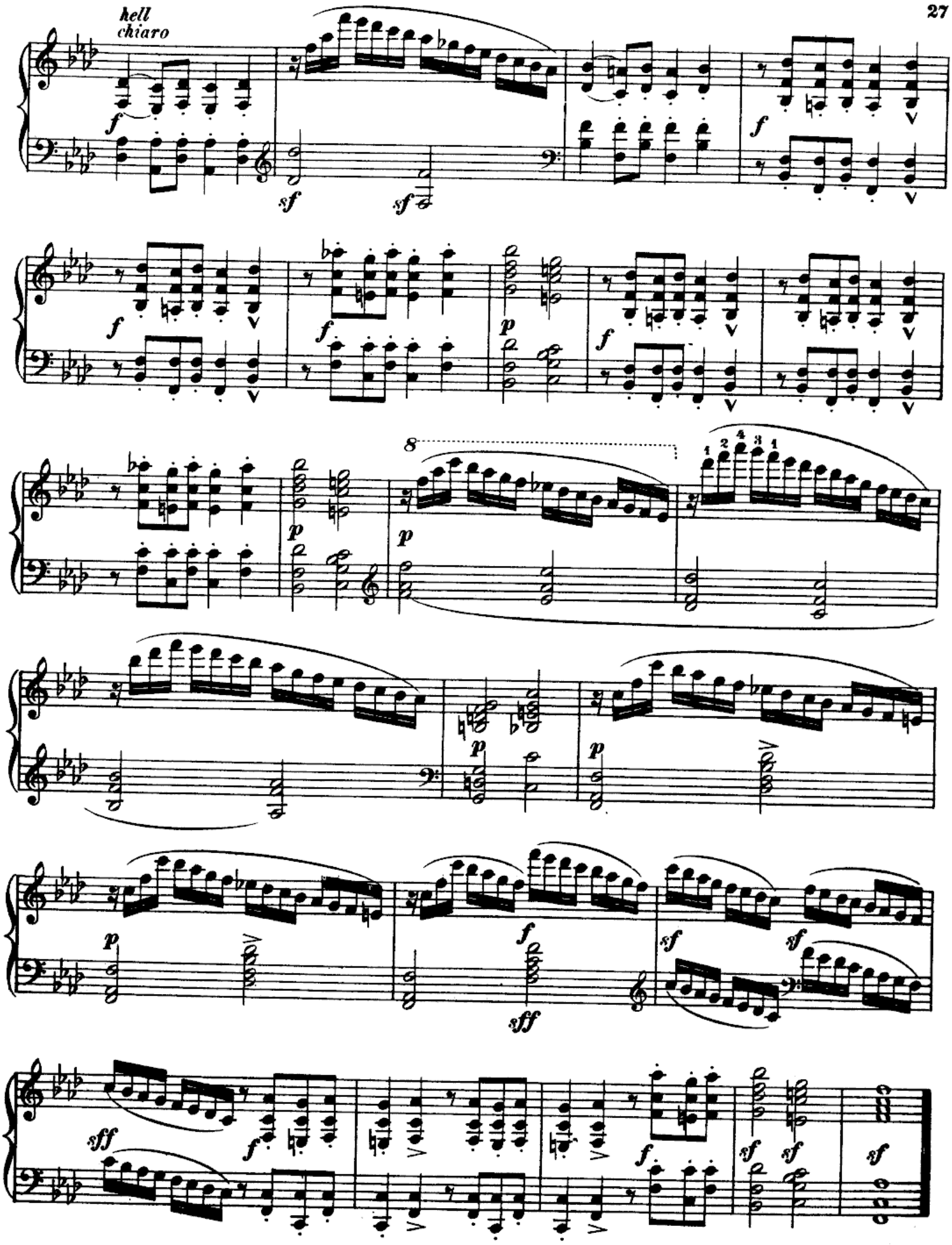
hell
chiaro

Mit leichter Grazie. (♩ = 152.)
Leggero con grazia.

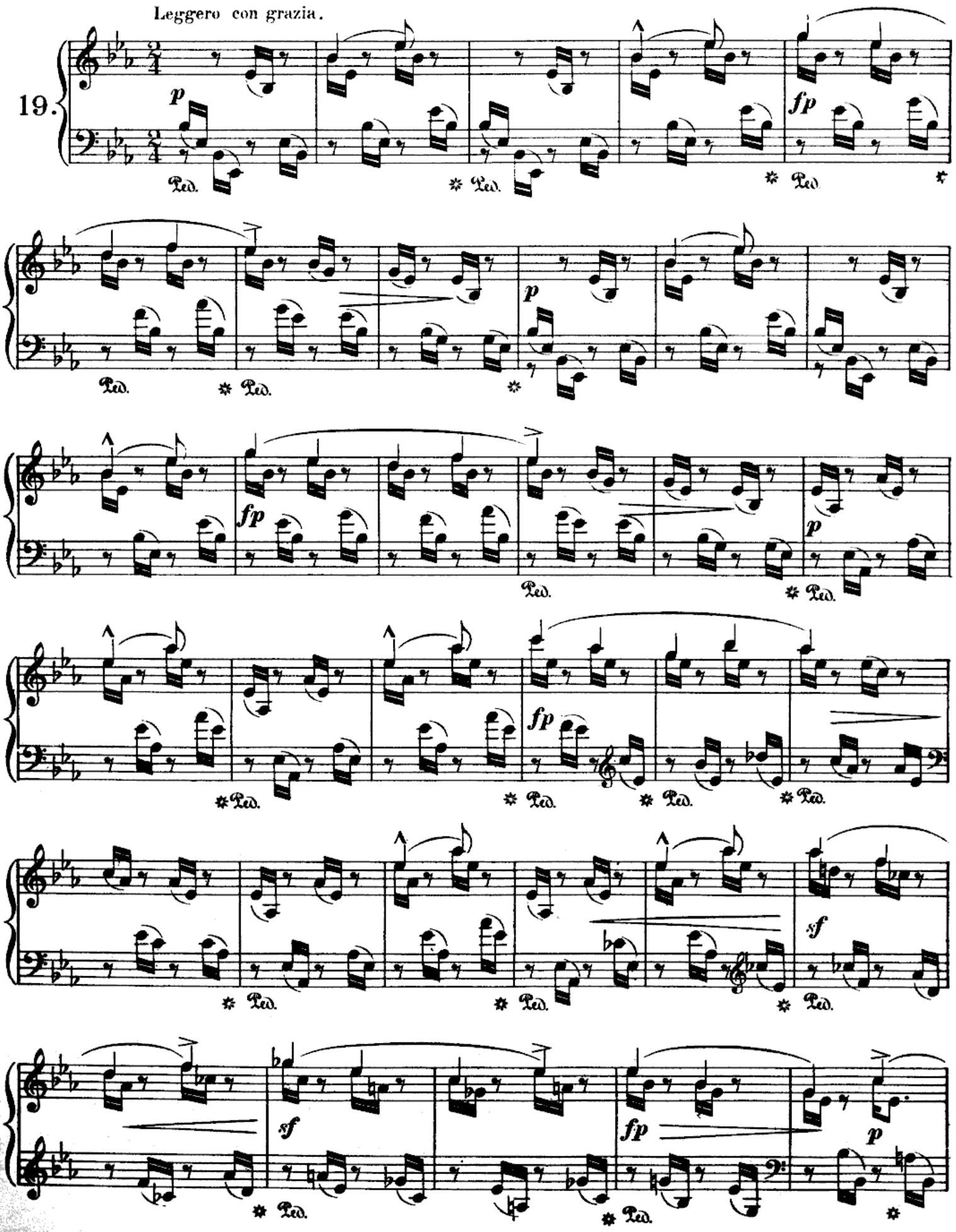

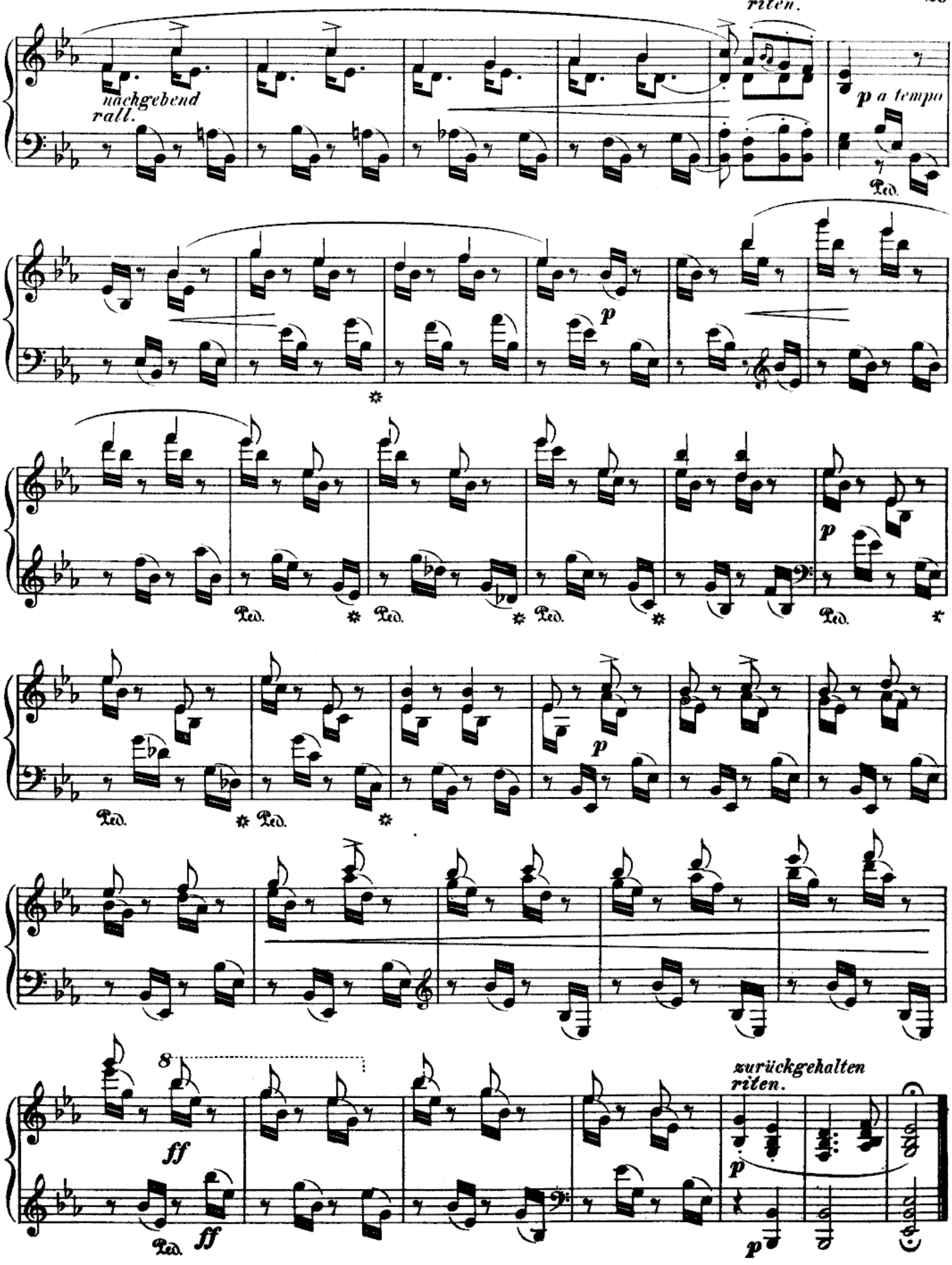
riten.
nachgebend
rall.
p a tempo
Ped.
p
Ped.
Ped.
Ped.
Ped.
p
Ped.
Ped.
p
8
ff
ff
Ped.
zurückgehalten
riten.
p
p

Sehr langsam. (♩. = 46)
Molto lento.
Mit dem Ausdruck bittern Schmerzes. (con espressione di dolore amaro)

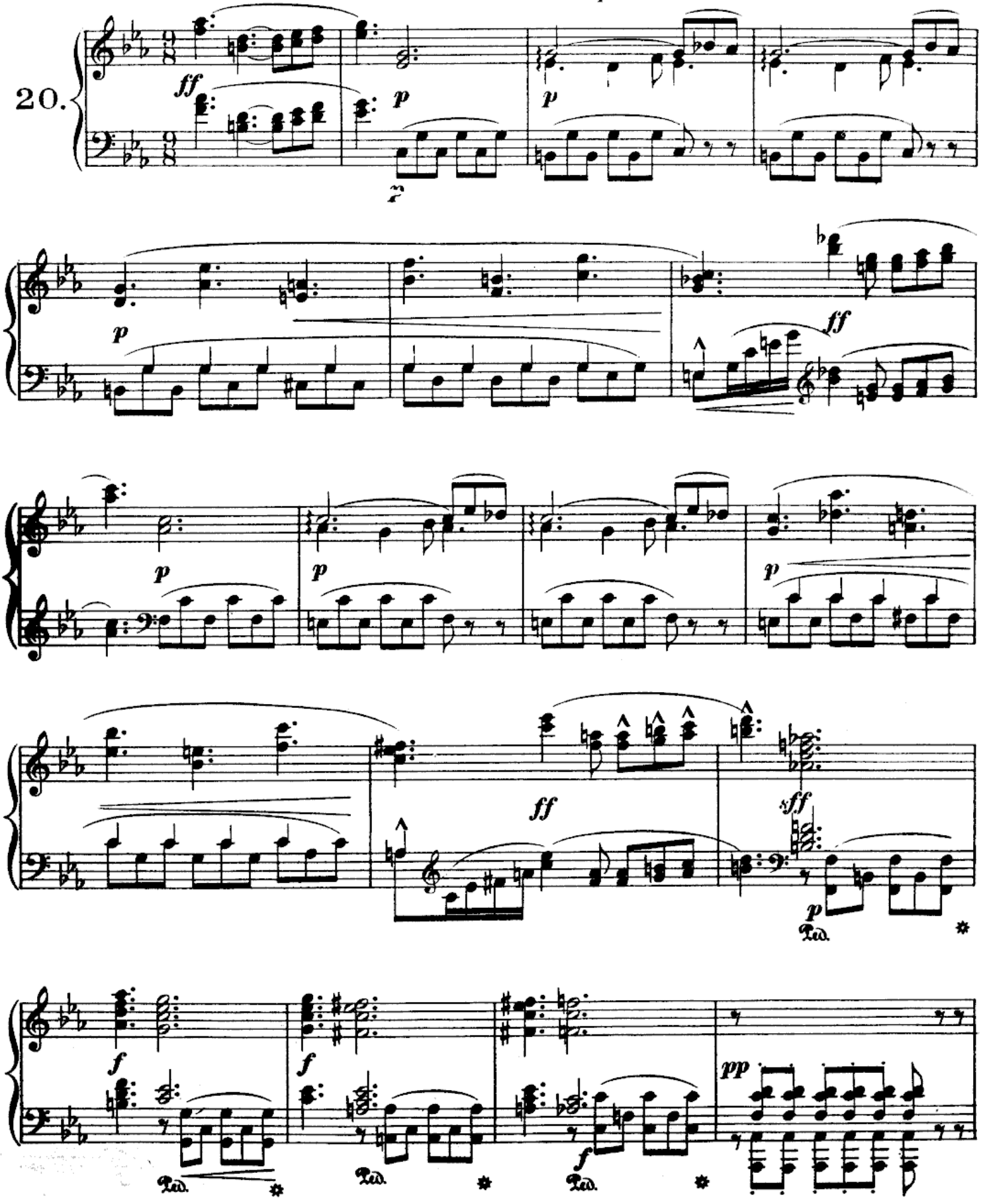

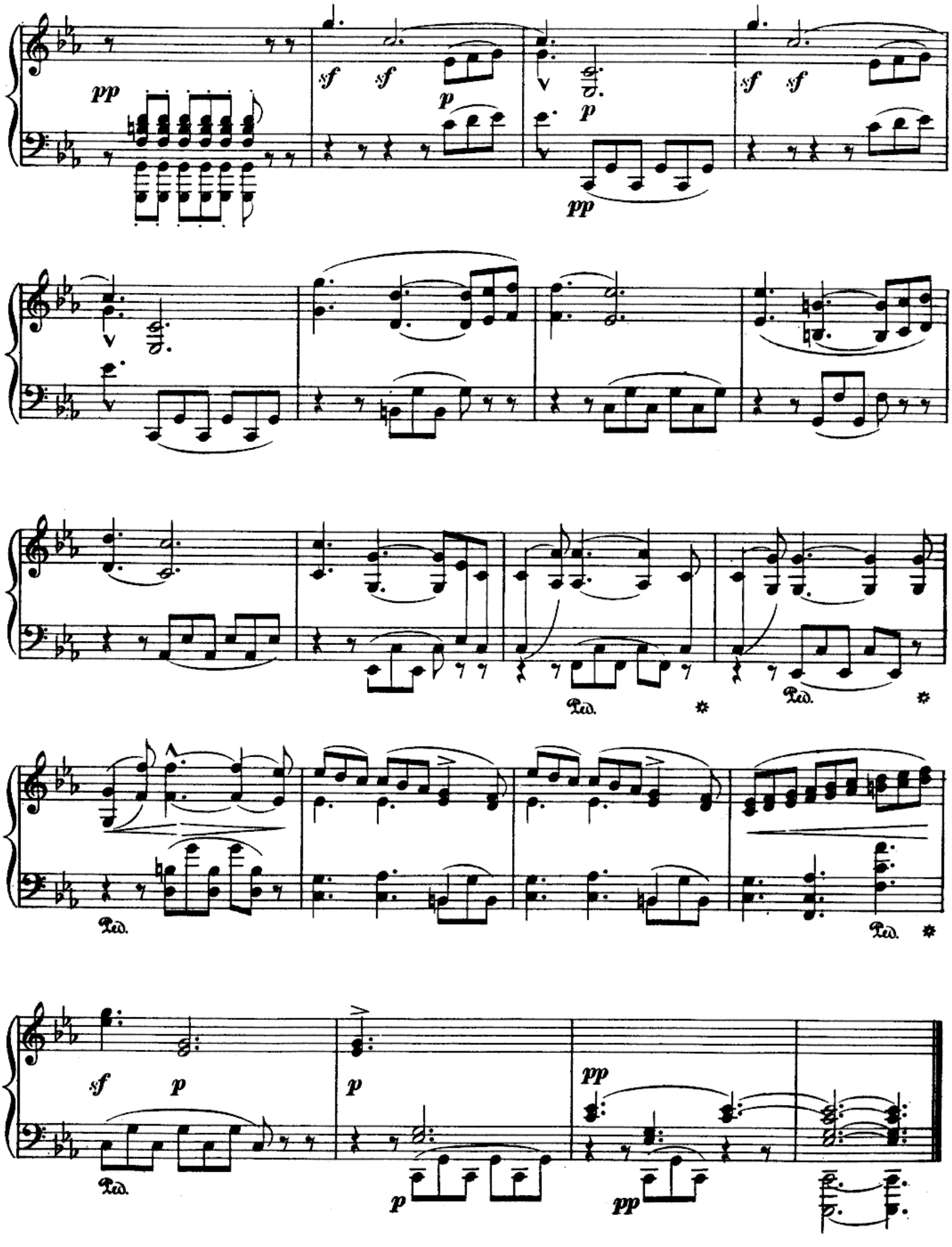
pp
sf sf
p
sf sf
p
pp
Ped.
Ped.
Ped.
Ped.
sf
p
p
pp
p
pp

Zart, aber lebhaft. (♩. = 84)
Delicato ma vivace.

21.

p *eilend und zunehmend*
string. e cresc.

f *zurückgehalten*
ritard.

a tempo

f *f* *riten.*

ritard.

a tempo

p *eilend (string.)* *sf* *pp* *p*

Ped. * Ped. *

Lebendig, charakteristisch vorzutragen. (♩. = 126)
Vivace con espressione caratteristico.

22.

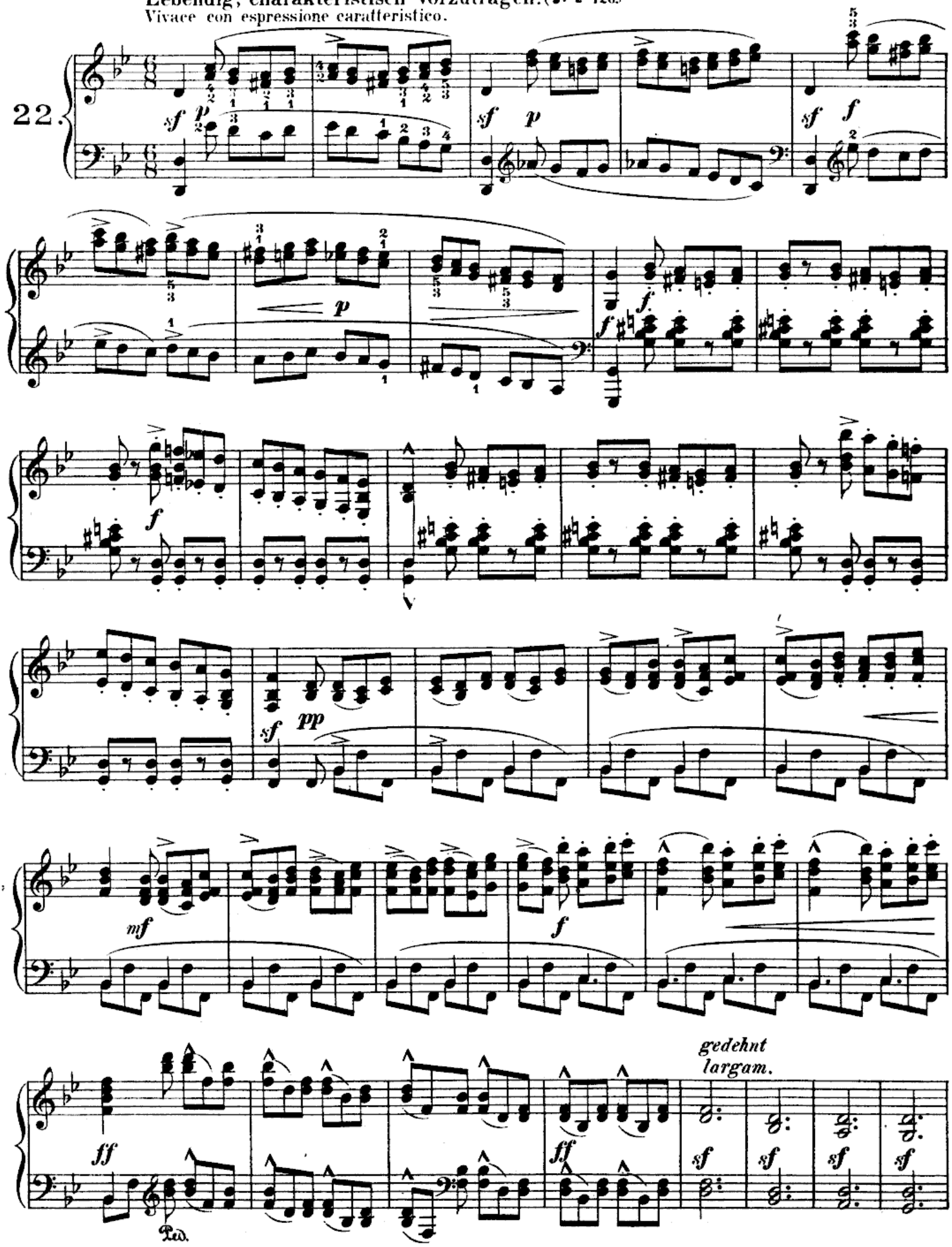

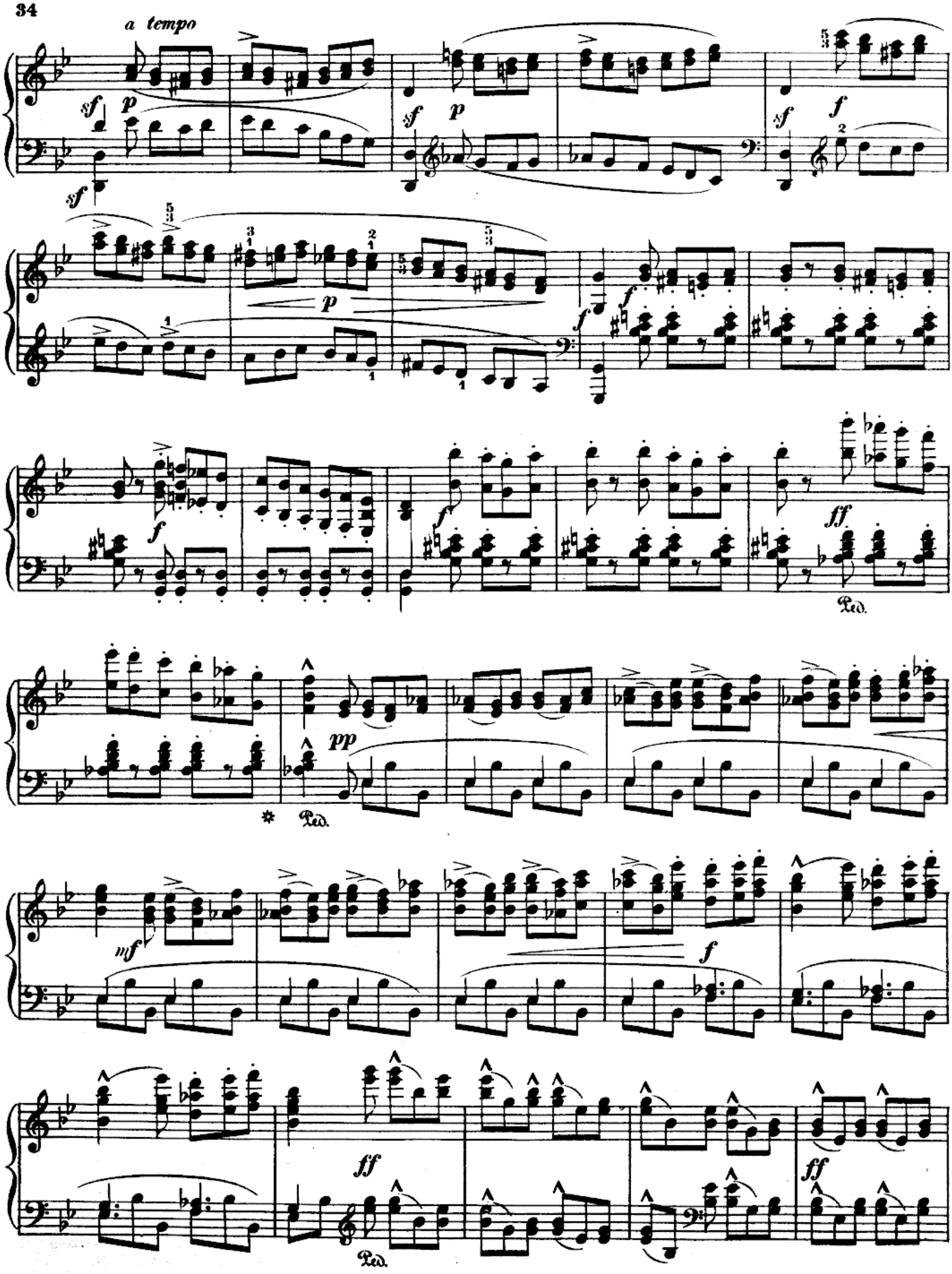
a tempo
sf
p
sf
p
sf
f
p
f
f
f
ff
Ped.
pp
Ped.
mf
f
ff
Ped.
ff

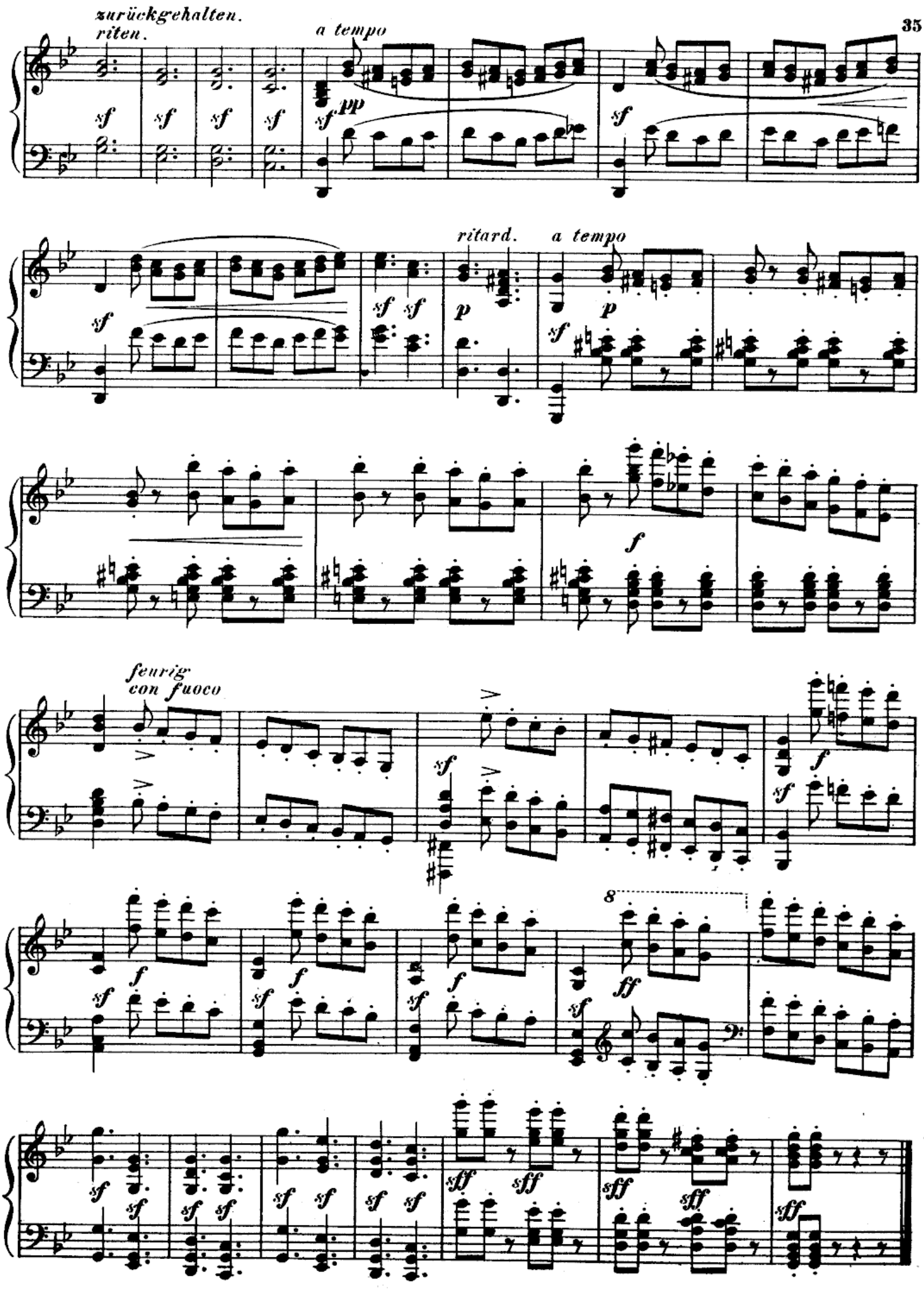
zurückgehalten.
riten.
a tempo
ritard.
a tempo
feurig
con fuoco

23.

Heiter, unbesorgt. (♩.=72.)

Gioioso, negligente.

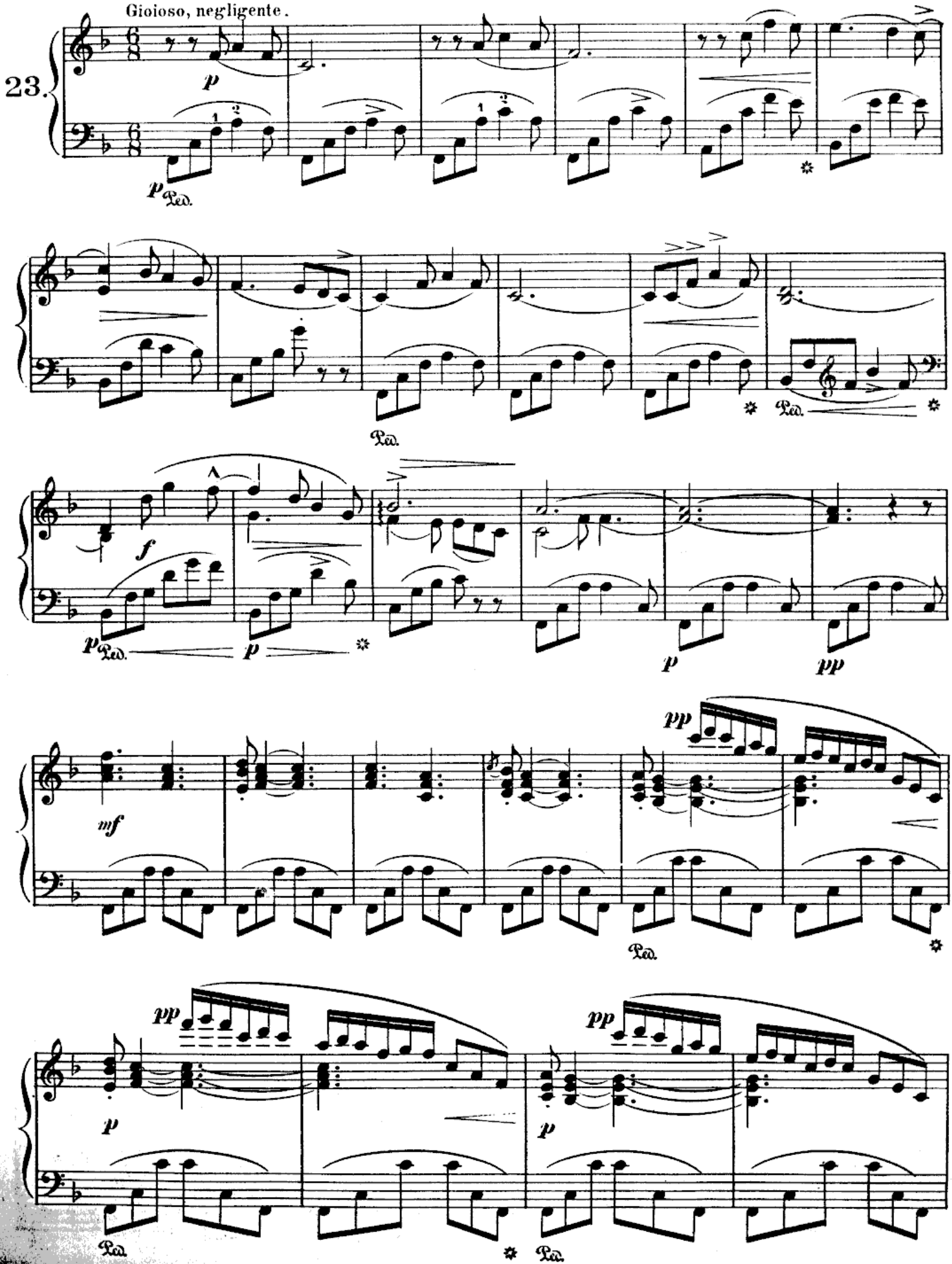

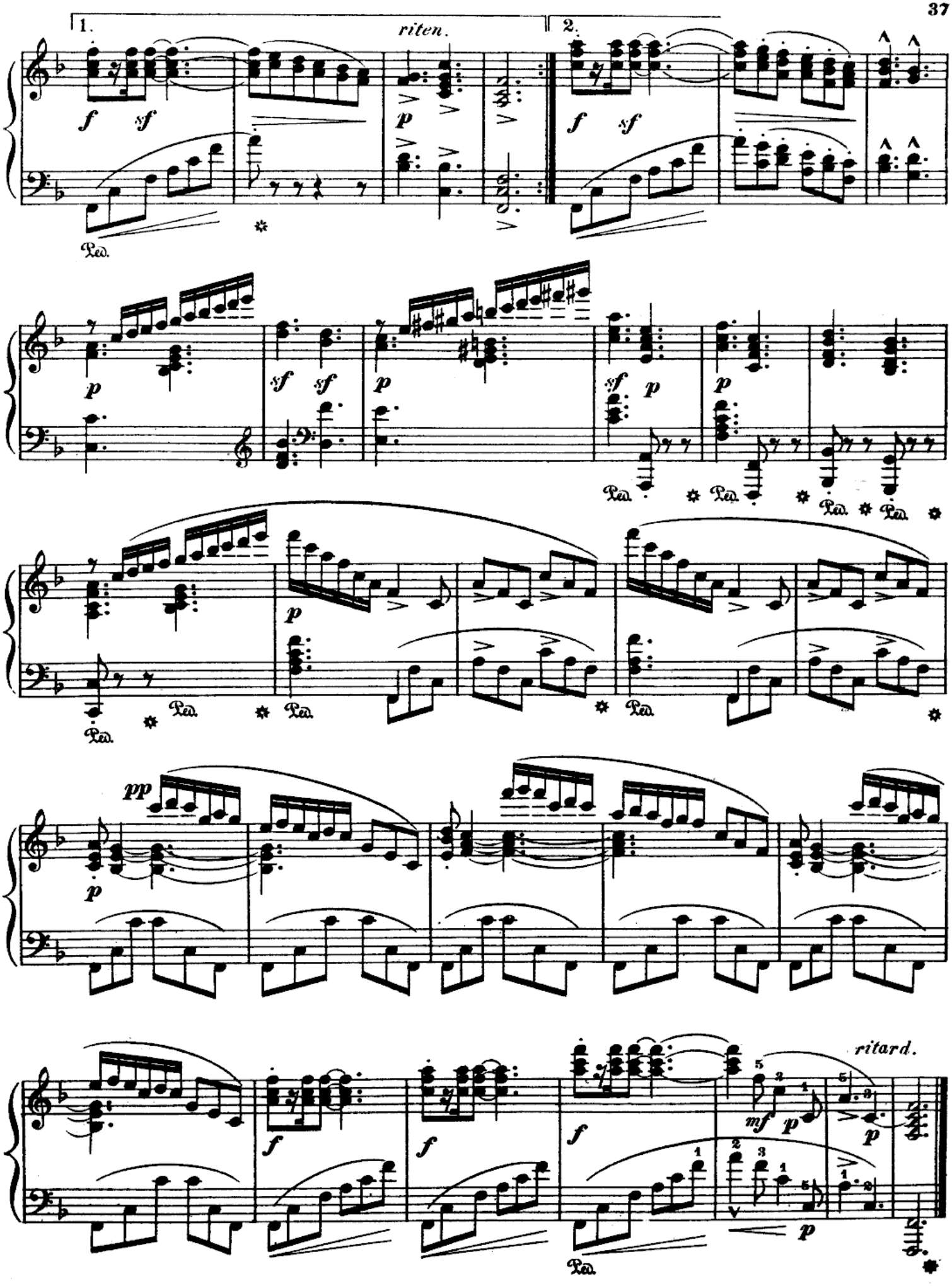
1.
riten.
2.
ritard.

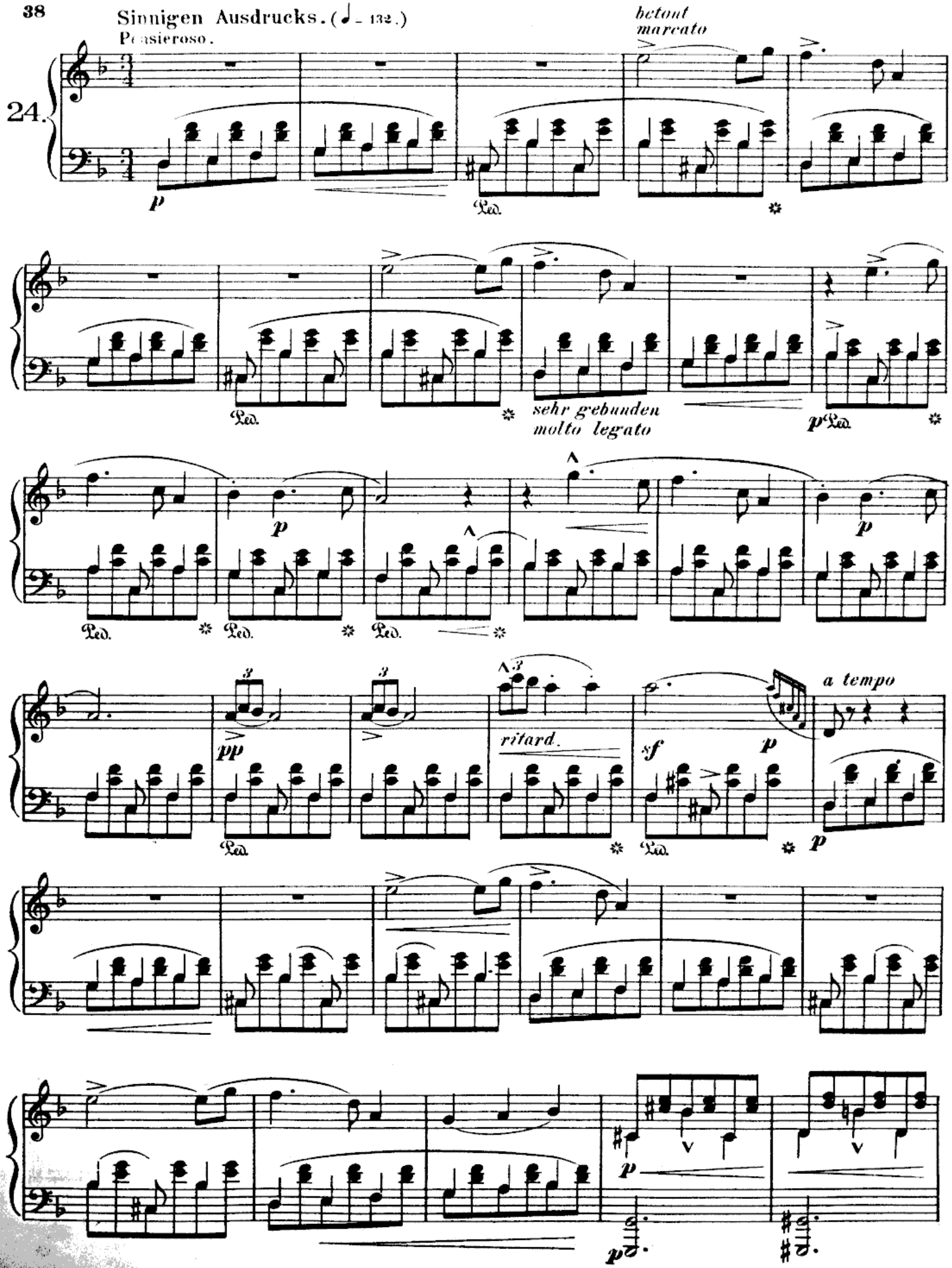
Sinnigen Ausdrucks. (♩ = 132.)
Pensieroso.
24.
betont
marcato
p
Ped.
sehr gebunden
molto legato
p
pp
ritard.
sf
a tempo

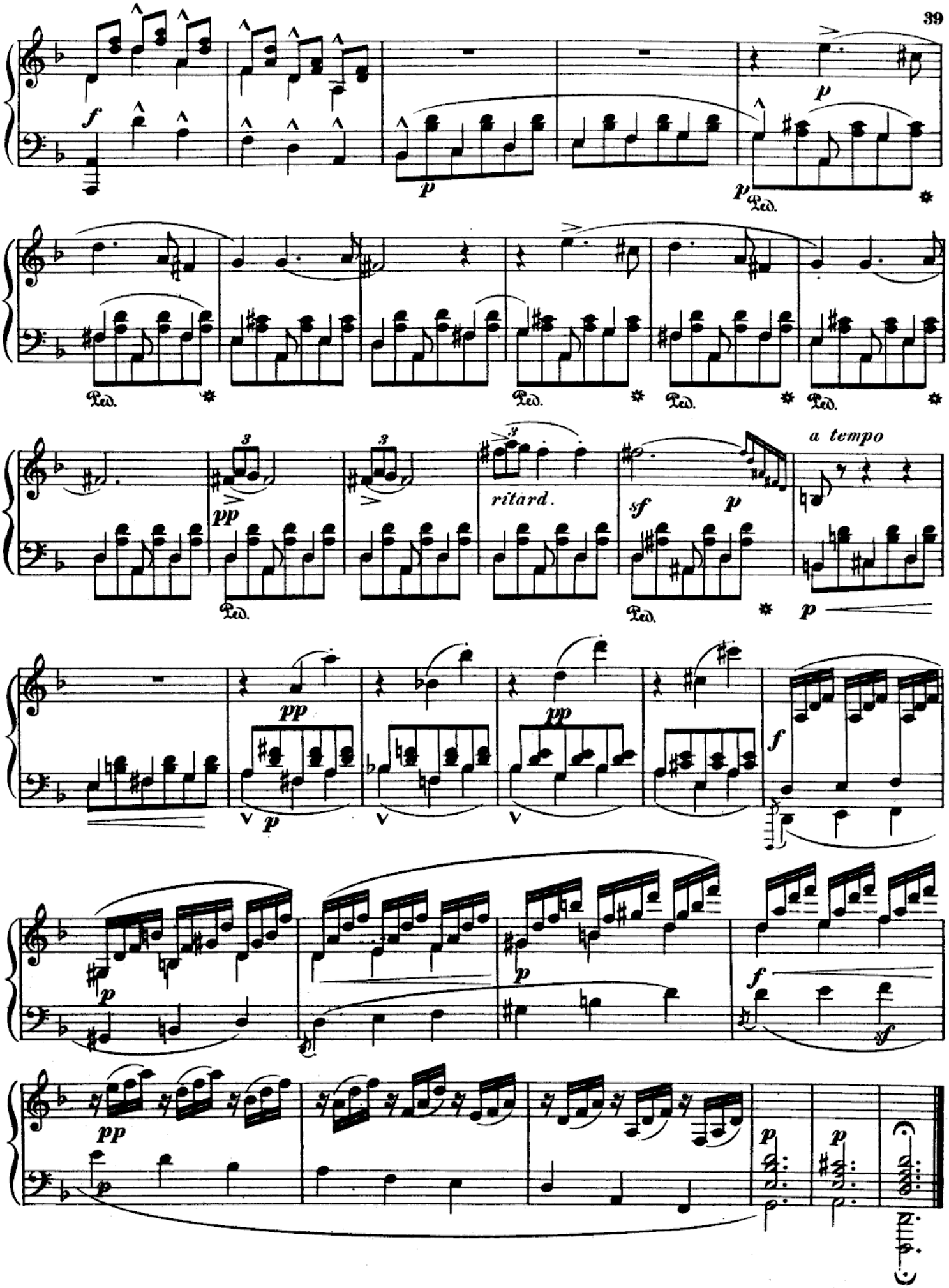
f
p
p
Ped.
Ped.
Ped.
Ped.
Ped.
pp
ritard.
sf
p
a tempo
p
pp
pp
pp
f
p
p
f
sf
pp
p
p